MMERLESS GUNS,
Fine twist barrel.
Winchester Rifles.
Bottom Prices at
& Bicknell's
AY, MAINE.

BOLSTER & CO.
PARIS, ME.
Bargains in
ery,
erwear, Shawls
and Blankets.
rket Square.

THIS FALL
eon Ranges, Walker's
's, Sunny Side,
Beauty of Design, these
D, and will be sold at the
e and Furnace work done

ER
St., Norway.

E SEASON.
Fair
stock of new goods
or the winter.
Ladies.
ce.
RESS GOODS.
INCE,
reet, Norway.
F DESIGNS
les
xtures,
ection and largest
out lots of ROOM
143 Main St.
NORWAY, MAINE.
w Stock
OF
Razors,
Knives,
Scissors,
Shears.
OK STORE.
G.
VED.
w Styles, at 75c.
r-vests and
viest and best in
ants, in White,
, all sizes, from
ray.
Garments.

A NEW DRESS ....OF..... TYPE, next week.

You are Invited to Send us the Local News.

Oxford County Advertiser.

Subscription Rates.

2 months, 25 cents.	8 months, $1.00.
3 months, 38 cents.	10 months, $1.25.
4 months, 50 cents.	12 months, $1.50.
6 months, 75 cents.	16 months, $2.00.

CASH IN ADVANCE.

Address Advertiser, Norway, Me.

NUMBER 44. NOVEMBER 1, 1895, NORWAY AND SOUTH PARIS, MAINE. VOLUME XXVI.

BUSINESS SPECIALS.

Best Anthracite will arrive home from Boston, Friday, Nov. 1st, with a car load of horses. A good pair in the lot weighing about 2300 to 2200 lbs. Prices lower than ever.

Money back if goods don't suit at J. Swan & Co's.

A. P. Kimball lost a new shirt from his team on Saturday. The finder is requested to return it at this office or give information.

Lost a pocket book, last Saturday between Norway and Paris. The finder is requested to leave it at this office or at C. W. Willey & Co. Real Street.

Mrs. Sullivan will also have a fine line of fall and the novelties is stamped table covers and fancy goods. Call and examine before purchasing elsewhere.

Visit the Bluo Store and and visit this popular store when in need of custom or ready made clothing and furnishings.

Children! see the toys at C. W. Willey Real Estate, Real St.

J. W. Swan & Co have the finest line of hat and gents' furnishings in town. Give them a call.

Mrs. E. G. Skillings has just returned from Boston with the latest styles and the newest novelties in millinery.

For your custom tailoring done at Blue Store. The proprietors are giving this department special attention and fit, please and save you money.

Examine our goods on our ten cent counter. C. W. Willey & Son.

Clothes cleaned, pressed and repaired by Noyes & Andrews' Blue Store.

Durham's shredded cocoanut, 7 cts. or 3 pkgs for 25 cts. The best pearl tapioca 5 cts., a good tea for 25 cts. Choice white milk cow for 25 cts. Here are only a few trades we are offering for raisins, figs, etc, at Hamlin & Swan's.

In the carload of horses to arrive at Howes' Stable, Nov. 1st, is a pair weighing 3250 lbs., also a nice spotted horse.

The North Star Fur Coat is warranted by Noyes and J. W. Swan's.

We keep quite a variety of goods, and see us. C. W. Willey & Son.

Noyes & Andrews at the Blue Store is a specialty of making pants to order. They give perfect satisfaction and prices are way below city made pants. Let them make your next pair.

A. L. Bean who lives on Fore Street, Norway, wants to sell his farm. He has worked it for the past ten years. The farm contains 70 acres and will be sold cheap. See him.

Dependable pure lard for 75 cents at Hartman & Co's.

The ladies of the Woman's Relief Corps will have an apron sale and baked bean supper at Ryerson Hall, Monday afternoon and evening, Nov. 4th.

J. W. Swan & Co. have the famous North Star Fur Coat at prices that are right.

SOCIAL AND PERSONAL.

A. G. Woodman of Mechanic Falls was in town, Wednesday.

Miss. Wrisley has returned to Framingham, Mass.

W. P. Knightly is visiting friends in Boston and vicinity this week.

H. H. Barrett of East Boston is visiting friends in this vicinity.

The Lena W. Cole Dramatic Company will be at the Opera House, next week, commencing Monday evening.

Mrs. Ellen Buswell and daughter, Adie, of Hudson, Mass., are visiting friends in town.

Isaac S. Fox, who for the last three years has been selling here, has gone to Stockton Springs to live.

Minnie Mekay has finished working at the Norway laundry and has returned to Bangor.

Quite a number of Norway people went to Lewiston to see the flying machine, Wednesday.

Several have expressed a strong desire to see a good christian lives, at the M. E. church.

Rev. F. Grovenor and others held a prayer meeting, Wednesday night, at Cole's Corner.

Dr. H. L. Bartlett is to take Dr. Hazelton's patients to care for this winter, the latter doctor is in Andover.

A large load of Sons of Temperance went to Oxford, Tuesday evening, to a social gathering. A good time was enjoyed.

Grace Royal returned to Norway after spending several weeks with her folks at Greenville. Her brother has been stopping a few days with her.

The ADVERTISER will appear in a new dress of type next week, both body and heading. This is its third new suit under the present proprietor.

The oyster supper for the benefit of the library department of the High School, which was announced to be held this week, has been postponed to Monday evening, Nov. 4th, at the Congregational church vestry. Supper at 6.30.

Jack Cummings and Bert Stearns recently went turtle hunting and captured a bushel. Ed said he was to put them in a driver back of their house and go to raising farming. We wonder how mudhens and ducks will thrive together.

Several persons have asked us to accept wood on their subscription account. We don't need but a little wood and we shall like the names of those of whom we promised to take wood. Please send in. We can use a half cord of good pretty soon now.

The A's extend a cordial invitation to all to meet at the vestry of the Cong'l church next Tuesday afternoon and evening. All who have been earning their dollar toward the organ fund are to be present at this circle and report how it was earned. Should it not be convenient for some to be present at this time, the money will be sent in an envelope with a description of how it was earned.

The Bridgton Academy boys won in the foot ball game, at North Bridgton, Saturday, defeating Norway High school by the score of 34 to 0. The game was entirely devoid of any objectional features and Norways deserve credit for playing a losing game so pluckily.

H. S.		E. A.
Fox	left end	Fox, Watson
Gray	left tackle	Hunter
Robinson	left guard	Farnsworth
Byron	center	Nelson
Whitney	right guard	Brown
Youngs	right tackle	Bakeman
Chase	right end	Bishop, Cannell
Sullivan	quarter back	Larrabee
Harrington	right half back	Hamlin
Strickland	left half back	Carter
Cole	full back	Bishop, Babb

Wm. C. Leavitt and daughter, Miss June, went to Boston last Monday.

F. D. Hosmer has opened a meat market in the F. D. Briggs' store.

Horace Cleveland is plastering his new house on Water Street.

Remember the Camp-Fire at South Paris, next Thursday, Nov. 7, at 10 o'clock.

J. W. Carter and L. P. Swett returned from a hunting trip to Albany and Stoneham, Friday, with a fine large deer.

Silas Wetherbee has been improving the grounds near his residence on Crescent Street.

W. H. Whitcomb is preparing to send his sweet corn at the Norway factory to market.

Remember the Masquerade Ball of the Norway Club at the Opera House tonight (Friday).

Harris Kneeland of Waterford has leased the Bisbee house, and will soon move here.

L. P. Swett has bought a lot on the East shore of Lake Pequesseewassee and will build a cottage.

Edith M. Smith has returned from Cornish, where she has been visiting her brother, C. R. Smith.

Mrs. George P. Jones and son, Dr. H. P. Jones, have been to Lovell on a short visit to her sister, Mrs. S. L. Hatch.

Giles O. Bailey who has recently retired from the management of the Portland Sunday Times, and his wife are visiting her sister, Mrs. A. S. Kimball.

The services at the Baptist church, thus far, have been well attended. It is earnestly desired that a large number shall make this their regular place of worship. Mr. Harding's subject for next Sabbath will be "Inconsistent Christians."

The ADVERTISER's new dress of type was purchased a month or more ago, and has been stored in the ADVERTISER's stock room waiting for time in which to dress up in it. It is quite a job to reset all the advertising in a newspaper.

Mrs. Almeda Bryant died, Monday, at her home on Danforth Street. The remains were taken to Buckfield for funeral and interment beside the remains of her husband. She leaves a daughter, Mrs. Foster, with whom she lived.

The friends that W. S. Barnes has made since he came to Town last year are sorry that the Cook barber shop where he works has been sold out as they wished him to remain in town, and they are wishing that he might open a shop of his own.

James A. Shedd reports the shooting of 22 partridges. Some falls he has captured as many as 50 birds. He did this two years in succession, but this season his dog is a little fat and some lazy and gets tired out easily. The dog will hunt for a couple hours and then quits.

There were large audiences at the churches, Sunday. Our pastors are all interesting speakers, and surely every person in the village could listen with profit and pleasure to what they have to say. Every one is more than welcome to attend.

S. C. Foster from Lewiston is the man who has purchased A. L. Cook's barber business in the Robert Noyes Block. He will move his family to Norway soon. "Shorty," as Cook is called, will stay here through the winter and work for his successor. Cook has been in Norway longer than any other barber.

Double windows have been put on the north side of the ADVERTISER's work room. With these to keep the wind out and a hustling man to shovel coal into the fire-box of the boiler we hope that winter will not chill our help and stiffen their fingers for lively work in the coldest weather.

M. W. Sampson has sold out his barber and bath-room business to Charles W. Littlewood alias "Bush." Charles is popular with our shaven and shorn population and needs no introduction as he has wielded shears and razor in Norway during the greater part of the last thirteen years and worked steadily for three years in the shop he has bought out.

The funeral of the late Mrs. David F. Noyes of Bartlett Street, Lewiston, occurred at half past nine o'clock Monday morning at the church of the Universalist society on Bates Street. The floral tributes were very numerous indeed and presented a beautiful spectacle. The church was nearly filled with mourners and acquaintances. David F. Noyes was a native of Norway, and a brother of Capt. Amos Noyes now living in our village. He has many relatives in Norway.

Henry B. Hayden has a flourishing foundry business in Bradford, Mass., just across the bridge from the city of Haverhill. He understands the business thoroughly and does first-class work in iron, bronze and brass. He has bought the patterns of the Haverhill Iron Works, including the famous "Holmes Hot Water Heater" patterns and all rights for the heaters made by the Haverhill Iron Works. The many mills and factories in Haverhill and vicinity furnish extensive orders and it is a fine opening for a reliable business man like Mr. Hayden.

There was a lively runaway up Main Street, Tuesday evening of this week. It was a pair of horses and a two seated surry. Deroy Wheeler and Rubin Jordan were the occupants. Wheeler was thrown from the carriage. The horses turned in on Cottage Street and the vehicle struck the tree at the corner on which hung a show case of photographs of Stone & Bartlett's make. The show case and carriage were demolished. The horses cleared themselves and went to the stable. Fortunately no one was injured, and Deroy got another team and went to Oxford the same night.

The funeral services of Mrs. Lucy R. Wilkins, aged 82 years, took place at the home of her son, Dr. O. A. Wilkins, No. 22 Sixth Street, Lowell, Mass., Thursday afternoon at 2 o'clock. They were conducted by Rev. R. A. Greene. There was singing by Mr. and Mrs. C. W. Johnson. The bearers were James Gibson, G. C. Brock, W. J. Hardy and H. B. G. Wheeler. J. B. Currier had general charge and the interment was in the Lowell cemetery. She was the widow of the late David Wilkins. Her maiden name was Stevens and she was a native of Greenwood.

Mrs. H. L. Libby gave a "tea" last Saturday evening, and nine of the fourteen members of the Browning Reading Club were present and a jolly time they had. To say the supper was fine would be putting it mild, everything was delicious, and the hostess one of the best. After the supper, the annual meeting of the club was held. The following officers were elected:—Mrs. H. L. Libby, president; Ellis Swan, secretary and treasurer; Mrs. M. L. Kimball, Mrs. Libby, Mrs. Crooker, Mrs. Robinson and Miss Swan, committee on programme. After giving our kind hostess a rousing vote of thanks, we adjourned to meet in two weeks with Mrs. Akers.

John McDonald has charge of the making room at the shoe factory for a few weeks. The foreman, Chas. Gosslaw, is on the sick list.

Apron sale and baked bean supper by the Ladies' Relief Corps, next Monday afternoon and evening at Ryerson Hall.

Rents are not very plenty in Norway. The new ones are taken as fast as they are built. Many are making plans to build new houses in the spring. There are half a dozen or more in process of construction, this fall.

OVER FOUR HUNDRED

Letters have been sent to subscribers who are one year or more in arrears for the ADVERTISER. We need the money and trust it will be fourth coming.

If you will pay us what is in arrears and one year in advance we will accept the cash in advance price of $1.50 per year. Please do it now.

Ralph Lasselle is getting along finely.

Old papers for sale at this office. We sell three papers for a penny.

Osman W. Brown has been engaged on the Portland Telegram staff.

Miss S. B. Prince is in Boston this week.

Mrs. Geo. Emery of Lexington, Mass., has been visiting her sister, Mrs. Turner.

Isaac Rogers went gunning, Wednesday, and shot a partridge.

The Boston excursion caused a sale of 41 tickets at the Norway station.

Horace Cole and wife went to Boston, Monday.

Walton Scott is Charles Littlewood's new barber.

A party of ten or more are planning to go to Wild River on a hunting trip, next week.

A look through Hamlin & Bicknell's window shows the letters "H. & B." of walnuts set in a groundwork of white beans.

Irving Osgood of Ellsworth, of Patent Snow Plow fame, was in town, Thursday.

"The Child Stealer" will be played at Norway Opera House next Monday evening by the Lena W. Cole Co. Tickets on sale at the usual place and at the usual prices.

A graphic representation of Corbett and Fitzsimmon's prize fight will be presented at the masquerade this (Friday) evening with other attractions never displayed in Norway before. Admission to floor, 25 cents; to gallery, 10 cents; reserved seats, 15 cents.

C. N. Tubbs began, Monday morning, with a crew of men and teams to grade for the spur track to the shoe factories, and the road bed is now almost ready for ties and rails. The length is about 600 feet. The Railroad Commissioners will view the route, next Thursday.

We saw a cabbage that Dr. A. N. French raised in his garden from one stalk. It had four distinct, well-formed, solid heads. Two other heads started but did not fully form. This is more of a curiosity than any other fresh vegetable we have seen for a long time.

Partridge are so plenty in Norway that they come into the house and kill themselves for the people. One flew against a window of S. D. Andrews' house, one day last week, and broke his neck. Saturday while the family were at dinner another broke through Mr. Andrews' sitting room window, startling the folks in the dining room considerably. The bird was killed by the shock.

The ground between the two shoe shops is very porous. Holes are every where, some of them filled or half-filled with foundation stone, for the factory that is to be built. The brick gas house has been torn down and a wooden shanty now covers that part of the plant. All small buildings and contrivances have to get out of the way for the building that is going on.

State vs. Perley A. Crawford and Carl M. Heald, charged with assault and battery on Wallace W. Mitchell, Aug. 31, at North Paris, was tried in the Municipal Court, Tuesday. They were found guilty and sentenced to each pay a fine of $3 and one-half costs. It seems that Mitchell worked for Crawford and had some trouble with him, into which fire water entered to some extent. Mitchell left on foot for North Paris, Crawford and Heald followed in a wagon and overtook Mitchell near Joseph Dunham's. Crawford held the horse while Heald got out and shook Mitchell (who is quite an old man), threatened to kill him, etc. Later, another row was had in a blacksmith shop at North Paris. The case was put in J. S. Wright's hands for damages. Heald paid $11. Crawford produced a receipt from Mitchell for $6 which he claims that he got by exchange with Mitchell for slandering Heald about visiting Mitchell's wife. Mitchell said Crawford stole the receipt.

E. S. Smith. Crawford and Hale pro se.

FRYEBURG.

Mrs. W. R. Tarbox and Miss A. M. Evans were among the number who went to Boston, last Monday.

Mrs. G. B. Barker goes to Boston, this week, for the winter.

Edward Weston has moved into the Ward House on Main Street.

Master Roger Lord gave a birthday party to his playmates on Friday.

Ralph Willey has returned from Boston where he has been for the past year.

Dexter Page has gone to Boston.

The topic of the Woman's Club meeting for Nov. 9, is Music, the program being prepared by Mrs. Z. O. Wentworth.

Leah Barker is home from a fortnight's stay in Boston.

Miss Chase returned from Intervale, N. H., this week.

Mrs. H. W. Jordan of Bartlett, N. H., was in Fryeburg for a few days last week.

HASTINGS.

Mrs. Joseph Lary has been in Portland the past week on a visit.

Derona Philbrook spent Sunday at her home in Gorham, N. H.

The W. R. L. Co. received a car of horses recently which will be used for logging purposes.

J. W. Bean has returned to Alton, N. H., where he is now receiving medical treatment.

School is progressing finely and the attendance is somewhat larger than at former terms.

The W. R. L. Co.'s logging locomotive is now undergoing a course of repairs preparatory to the winter's operations.

Local nimrods are now scouring the mountains in search of search of game, but nothing worthy of note has been captured as yet.

HANOVER.

Strangers in town last week:—Mrs. John Rollins and Mrs. Goodnow of West Bethel; Mrs. Fuller Foster and friend of Sunday River; D. S. Brigdon of South Durham, taking orders for brushes; Mrs. J. A. Pressey, Mrs. Germain Philbrick, Mrs. James Mitchell of Roxbury pond; Henry Dunn of Andover North Surplus; Edwin Good and family, Albany; Fred S. Staples of the Bethel House.

E. C. Frost returned home to Framingham, Mass., last week.

Dr. Solon Bartlett of Lowell, Mass., is spending a few weeks at his brother's, C. F. Bartlett's.

Allen Richardson has gone to Shelbourne, N. H., to cook for Lemuel Wheeler.

Orrin Dyke and Harry Patch have gone to Byron to work in the woods.

Chas. Barker has moved back to Hanover.

Mrs. Chas. Silver and children of South Bethel are spending a week at her mother's, Mrs. Joel Hutchins'.

Mrs. Abbie Ellingwood and family are visiting at Fred Silver's for a few days.

SOUTH PARIS.

Merritt Farrar of Buckfield was here, Monday afternoon.

Mrs. James S. Wright went to Boston, Monday.

Mrs. John Curtis is confined to the house by sickness.

Mrs. William Libby is sick in bed with lung trouble.

Some of the gearing upstairs in the flour mill broke, Friday last, causing a shut down for repairs.

A. C. Jones has been in Hebron plumbing S. P. Maxim's new boarding house. He has also plumbed the new house next W. D. Clark's store, and this week he has on hand his biggest job of the year, being the machinist in charge of moving the Oxford Democrat from Paris Hill to South Paris.

Sanger Maxim and Arthur Holman are visiting in Boston.

Harold Chandler of West Sumner came over to South Paris, Sunday.

On account of the G. A. R. camp-fire and entertainment of the Department Commander, the W. R. C. hold a special meeting, Thursday evening of this week.

M. J. Feeney of North Waterford was in South Paris, the first of the week.

The concert at the Congregational church, last Friday night, was a success both musically and financially. Certainly the audience were delighted for we hear praise from everybody. Net proceeds were $36.

E. N. Haskell introduced us to some nice eating apples, at the store of N. Dayton Bolster & Co.

John Whitman is visiting his son, Edwin in Boston. His daughter, Mrs. J. H. Stuart, went with him.

J. A. Kenney has swapped horses with Charles Field.

Mrs. Franklin Maxim has been suffering with rheumatism of her right arm and has been unable to do her work.

Isaac Fuller rode over from Buckfield, Monday, and called on some of his G. A. R. comrades.

The County Commissioners ordered that the new road around No. 4 Hill be built.

About 500 feet of street car track on Pleasant Street near Western Avenue has been raised six inches or more, to afford better drainage.

Saturday forenoon the Pullman car on the north-bound train was on fire around the heating apparatus. The South Paris fire department was called out, a hole chopped in the car roof and the pretty Pullman parlor car flooded with city water. The train was delayed about half an hour.

The Boston excursion was well patronized, 36 tickets being sold at the South Paris depot.

Lena Hicks came up from her school at West Minot to spend Sunday.

N. S. Stowell and wife of Dixfield were here, last week, the guests of Mr. and Mrs. William B. Edwards.

Twenty-four incandescent lights are required for lighting Odd Fellows' Hall.

Mrs. Stephen E. Kimball went to the Maine General Hospital at Portland, Monday morning, to have a tumor removed. The operation was at first reported as successful, but she died from the effects, Wednesday forenoon. She left a husband and an adult son. Her maiden name was Roxanna A. Young, daughter of the late William Young of Norway.

Work has begun on clearing away the debris and leveling the ground in front of the County buildings.

Benjamin Y. Russell's store is up and boarded in and two finished chimneys loom through the roof.

Mrs. G. W. Cook and Mrs. W. H. Cook are visiting Mr. and Mrs. W. H. Miles at Lisbon.

Frank M. Edwards cut off part of his right thumb, while running a jointer in the sled factory, Wednesday.

Capt. H. N. Bolster is putting up a combination building back of his residence, the lower part for ice house, tool house and hennery.

The Deering Aqueduct Co. have recently added five families to the number that they supply with water, two in Bert Dean's house on Western Avenue and three in Alfred Shaw's house on High St. This company is now 22 years old. Their supply wells on the ridge are holding out amazingly well. The greater part of South Paris is furnished with water from springs on the ridge, the different companies supplying about 150 families.

Capt. H. N. Bolster is to build some new tenement houses, next spring, on his land between High and Myrtle Streets.

The fountain in Moore Park has been housed for the winter, and its spray no longer makes music for a moonlight walk.

The Oxford Democrat is neither here nor at Paris Hill. Part of their apparatus is up stairs in Billings Block ready and waiting to be put in operation and set in its place for using. The ADVERTISER extends a hearty welcome to them and promises to call when they have gotten ready for company.

Mrs. Elmira Pease of Hockanum (a sister to Mrs. Darley of wax works fame) will be at the Congregational vestry, this Friday evening, and exhibit her album of portraits. The ladies' circle will serve supper before the entertainment.

Ben Record of Buckfield was here, Wednesday.

W. H. H. Walker of Wilton is stopping in South Paris for a week or so.

J. L. Liecty of Boston is in South Paris and will spend several weeks time here.

Rev. R. J. Haughton's lecture on the Passion of Our Lord at the Congregational church, Sunday evening, was a decided success. An arc light was placed in the church for the purpose of lighting the 42 lantern views that illustrated the lecture, and the mechanical part was thus better than usual. Mr. Haughton is preparing another lecture to deliver Sunday night, Nov. 10, when the arc light will again be used. Mr. Haughton is an able lecturer.

Dr. E. B. Holden and Charles Waugh of Boston and W. M. Shaw are russicating at Camp Owsley, and watching Anonymous Pond to see if it contains another alligator.

J. H. Record and his twelve-year-old son, Herman, went gunning, Monday afternoon, and brought home seven partridges, one woodcock and one gray squirrel. Herman shot four of the birds on the wing and both he and his father feel proud of the record.

George H. Jones of Oxford was here on business, Tuesday.

Minot L. Whittle and Clara I. Howe were married by Rev. Mr. Haughton, Wednesday evening. They are two of our most popular young people and have the hearty good-will of a host of friends. They will live in the upper tenement of Mrs. H. N. Bolster's house on Pleasant Street.

We called at the James Record meat market and found Mrs. Pledge of Norway in charge. Mr. Record has retired from the business.

Rev. W. T. Chapman, pastor of the M. E. church, preached a very interesting discourse upon the necessity of the incarnation, text, "It behooved Christ to suffer." Luke 34, a part of the 46th verse.

SNOW POLE.—C. D. McKenney and wife have returned home to Auburn.

John Ryerson has moved into W. S. Starbird's rent.

Wesley Waldron has moved in with Mrs. Clark at the Cape.

C. D. McKenney and wife, G. B. Shaw and wife and Mrs. C. W. Shaw spent the day, Tuesday, with E. E. Lander.

G. B. Shaw and daughter, Lillie, Mrs. C. W. Shaw and Mrs. F. W. Hall are visiting relatives in Mass.

D. B. Thurlow is at E. E. Lauder's.

WHITEMORE DISTRICT.—At the next meeting of Paris Grange, Nov. 2, will be commenced the study of Sir Walter Scott's Works. The program for that meeting will consist of biographical sketches, reviews of some of his books and quotations from his writings.

Next regular meeting of Stony Brook Lodge, N. E. O. P., Nov. 6. Business meeting at 7 o'clock, after which Hon. H. W. Oakes, Supreme Deputy, will address the Lodge for a short time. At 8 o'clock the hall will be opened and the Lodge and invited guests will be addressed by Mr. Oakes in the interest of the New England Order of Protection.

The anniversary meeting of Paris Grange, Oct. 26, passed very pleasantly. After a substantial dinner the afternoon program was taken up consisting of addresses, essays, songs, readings and declamations.

Will Record is sending dressed poultry to Boston.

NORTH NEWRY.

C. A. Littlehale has gone on the excursion to Boston.

One of Mrs. C. A. Littlehale's children is sick with chicken pox, also one of Mrs. S. A. Eames' children is sick.

Will Warren seems to meet with ill luck thus far, this fall, in losing his chickens. The skunks have killed over thirty for him.

The friends of Eli Stearns were shocked to learn of his sad accident in Bethel.

Persis Foster is in Bethel on a visit.

Mrs. David York of New Mexico and her two sons have been visiting friends in Newry.

EAST RUMFORD.

Mrs. Bessie Twitchell and son, Kenneth, went to Readfield, Saturday, on a visit.

Miss Whitney of Rumford Falls, is at A. J. Knight's to work.

Edwin Abbott went on the excursion to Boston.

Henry Wheelock is taking a vacation with one of Job's comforter's, a carbuncle.

Mrs. Lizzie Fernald returned to her home in Mass. on Monday.

Dora Bishop is at work for Mrs. William Goodwin.

Leonard Holmes is having an attack of rheumatism.

SNOW'S FALLS.

G. A. Jackson, wife and daughter went to Rumford Falls, last week.

The friends of Mrs. Etta M. Holden, formerly of Paris, will be pleased to hear of her recent marriage to Gideon La Montague, a well-to-do farmer and mill owner of Piermont, N. H.

Geo. W. Hammond went to Boston on the excursion, Monday.

Eddie Jackson of West Paris is visiting his uncle, G. A. Jackson.

The S. S. at the Hollow closed Oct. 20.

While Mr. Hazeltine of Elm Hill was driving over High Street, Sunday, he met a man leading a sheep, which frightened his horse so that he left the road and plunged into the thick maple grove of Bion Greeley. The wagon was demolished and Mr. Hazeltine injured in the back.

Variety Wedding.

One of the pleasantest events of this month was the celebration of the fifteenth anniversary of the marriage by Mr. and Mrs. Hanno H. Cushman of North Woodstock, on Monday, Oct. 28th.

To give the names of all who were present would occupy too much space, but including Mr. Cushman and wife the company numbered about one hundred. Two of the guests present deserve especial mention, Mr. Cushman's grandmother, Mary Cushman, aged 83, who rode from West Sumner in a wagon, Monday, to attend this anniversary and visit the old place where she lived many years, and Mrs. Cushman's grandfather, Benjamin Bacon, aged 89, who walked nearly half the way from West Paris to be present.

In the evening an excellent supper of oysters and pastry was served to the entire company, in the old house built by Gen. Geo. Cushman, which stands only a few rods from the later and more modern residence now occupied by his grandson.

The gifts brought were many and various and we will give a list of them as near as we could make it out:—Glass celery dish and cake basket, M. M. Hathaway; 2 decorated plates, Flora Buck; glass berry dish, Mrs. S. G. Sweetsir; glass mug, Elton Knight; 2 china cake plates, Clara Bryant; china cup and saucer, Martha Davis; after dinner coffee set, Mr. and Mrs. G. W. Hilton; souvenir pitcher, Mrs. E. C. Billings; souvenir pitcher, Mrs. Elvira Preble; candy dish, Mr. and Mrs. Walter Ordway; cup and saucer and china pitcher, Mr. and Mrs. Cullen Abbott; Majolica pitcher and pair of vases, Mr. and Mrs. M. S. Bubier.

Agate ware coffee pot, Mr. and Mrs. F. M. Cole; glass set, Georgia Bisbee; glass set, Frank Davis and Annie Bryant; large glass preserve dish and one dozen small ones, Geo. L. Cushman and wife; 2 glass tumblers, Georgia Bisbee; glass toothpick holder, Ralph Bacon; Rochester stand lamp and shade, J. L. Bowker and wife, P. J. Bowker and W. S. Ripley, jr.; silver napkin ring, Mrs. E. G. Wing; silver napkin ring, Will Bird; silver toothpick holder, Nell Prebble; silver salad spoon, Frank Buck.

Silver child's set, David Harding; silver pie knife, Mr. and Mrs. Josiah Moody; half doz. silver knives and forks, Mr. and Mrs. O. Swan; silver dessert spoon, Mrs. Roscoe Knight; silver pickle jar, Mr. and Mrs. W. S. Starbird and daughter; silver pickle jar, Mr. and Mrs. Charles Buck, jr.; needle case, Mrs. Frank Lane; Mrs. Moore of Stationery, W. G. Morton; pair linen towels, Mrs. Amos Dudley; 1 towel, Mrs. Nellie Dudley; 1 towel, Mrs. Amos Bryant; 1 towel, Sweetsir children; pair towels, Mrs. W. H. Pearson; china preserve dishes, Mr. and Mrs. H. C. Bacon; hand glass and perfumery, Ben and Herman Billings; silk handkerchief, Mrs. Rose Crooker; 2 fine upholstered chairs, members Franklin Grange.

Mr. Cushman is one of the foremost farmers in Woodstock and a great worker. Since having he has cleared the stone from five acres of ground which he will break up this fall. To do this he has used about 35 lbs. of powder and made nearly 150 blasts. Quite a portion of the land was rocky swale land never plowed before and traversed by a long string of double stone wall. This wall he has buried below the surface of the ground, thus ditching his land and getting rid of the stones. He has a fine sheep pasture and keeps at present 50 sheep and quite a number of cows, raises several hundred bushels of potatoes and will raise between two and three hundred bushels of oats beside several acres of corn.

There will be Sunday services in the new schoolhouse in the Mountain district, West Buckfield, next Sunday, Nov. 3d, at 2 30 o'clock p. m., sermon by W. W. Maxim.

Monday evening, Kenney Stillman and Eddie Small of West Peru, were out hunting for skunks. They started for home with locked arms, when Small stumbled, hitting the hammer of his gun against a rock and discharging the gun, its whole charge entering the lung of Stillman, who lived only about half an hour.

The cheerful, unwrinkled, handsome and almost youthful face of Lincoln, in the very prime of manhood, which serves as frontispiece to McClure's for November, is perhaps the most interesting contribution ever made to Lincoln portraiture. It is surprising that this wonderful picture, which is the earliest portrait of Lincoln and is from a daguerreotype owned by his son Robert T. Lincoln, has never before been engraved or published. It was taken at least twelve years before any other known portrait.

Peculiar Reporting.

The famous saying of Drummond, the Irish under secretary, "Property has its duties and well as its rights," has been given as "Prosperity has its duties for which it fights." "Great is Diana of the Ephesians!" once exclaimed Sir William Harcourt in the course of a terrific onslaught on Mr. Chamberlain, but a provincial paper improved the quotation in this novel fashion: "Great Dinah, what a farce this is!"—Macmillan's Magazine.

BETHEL.

Selling goods at cost at the Cash Shoe Store. Call and secure bargains. 44tf

Sociable this Thursday night at the academy, given by the students and young people of Bethel. Marches, plays, dances, etc., and a good time assured.

Fernando S. Bennett, 2d, was brought before trial justice J. G. Rich, this week, by detective C. M. Wormell, for the crime of false pretence in hiring a team of John Cummings of Norway and swapping it off with Alton E. Coffin of Woodstock. Mr. Wormell found Bennett on the road toward Canada and Justice Rich sent him to jail to await the term of Supreme Court in February next.

Year W. Bean was brought before trial justice J. G. Rich by sheriff Wormell on a charge of threatening to shoot William C. Jackson who has taken Ira W. Bean's farm at halves. Decision reserved.

Milton Penley is sick this week and confined to the house.

Eli Stearns who broke his shoulder, last week, is doing well. His brother, Asa Stearns, of Rumford, is very low.

John M. Philbrook collected a large drove of cattle, last week, among which were many milch cows. They were a novel sight feeding on his grounds in the center of Bethel village.

GROVER HILL.—D. S. Sanborn of Norway was in town soliciting orders for nursery stock, the first of the week.

Mrs. E. C. Barnard, who has been with her parents for a few weeks, has returned to her home at Mechanic Falls. Her husband is thinking of going to Bellows Falls, Vt., to engage in the jewelry business, ere long.

Misses French and Stearns, of Gould Academy, called at Mrs. J. B. Peaslee's, quite recently.

Mrs. Annie Brown of Freeport is the present guest of her brother, N. A. Stearns.

A gentleman from Philadelphia was at A. J. Peaslee's, a few days since, looking for fir trees for Christmas. Said he had been in that business for 18 years, and that he wanted the present season 3000 trees, or 7 car loads of 500 trees to a car.

Omar P. Brown, of Freeport, is building a nice barn, this fall.

Emma L. Stearns was on Grover Hill, last Sunday.

Mr. and Mrs. L. A. Sawin of South Albany were at Walter Brown's, last Sunday.

We are indebted to Mrs. Martha B. Sawin for a nice photo of her little boy, Holden.

Mr. and Mrs. John Barker of Portland were guests at A. B. Grover's, a short time since.

A. J. Peaslee has purchased two cows of J. M. Philbrook.

S. J. Walker has traded for a nice looking Jersey cow.

GREENWOOD.

PLEASANT HILL.—Rev. A. K. Bryant and other clergymen are holding meetings every evening in the church at Greenwood City. Considerable religious interest is felt.

The little daughter of Mrs. P. Judkins dies at the point of death with brain trouble.

Alpheus Brooks is sick with typhoid fever.

Geo. C. Cole, jr., has gone to Boston, where he soon expects to move his family.

Wesley Ring killed a pig last week that dressed 300 lbs.

The chapel at the Center is ready for the masons.

The old weather beaten schoolhouse at the Center that has served for a meeting house and schoolhouse as well has been torn down and a new one is up and boarded, and the carpenters are hard at work on it.

Allie Cole has trapped 30 skunks and shot 28 partridges, 1 fox and 1 coon.

WEST BUCKFIELD.

J. A. Warren and wife were at Harry Buck's Sunday. Mrs. Buck is somewhat better. Alice Flagg is with her now.

Gertrude Bonney has been quite ill with chicken pox.

Gus. Bonney had a dance Oct. 25th, a pleasant and civil time reported.

We are very sorry to learn that C. A. Warren and family are to move to North Sumner soon. He has bought the Chase saw mill with his brother, Ormsby D. Warren.

Dana Harlowe is at home. C. B. is the happy father of another daughter.

C. H. Flagg and family are to move to Paris.

Andrew Hall is going to take back to his farm.

Nell Kelley of Portland came up Saturday to see her sister, Mrs. Flagg.

Mrs. Abbie Harlow is so she can ride out. Her daughters, Daisy and Maud, have been with her.

Effie Bennett is at home again.

Agnes and Amanda Flagg went to Auburn, Monday, to visit their sister, Mrs. Alberto Gatchell, and do some shopping.

WEST SUMNER.

Adna Tuell, the noted colt breaker from West Paris, was at Charles Crockett's, last week, breaking his two colts. Mr. Tuell's success is no secret in this and to his belief in treating them kindly.

A pretty marble monument was erected in Pleasant Pond cemetery, Oct. 22d, on the lot of Horatio Turner, formerly of this place. It is from Merrill & Co., Auburn. On the same day a pretty modern granite monument with corner stones and markers were set on the lot of Charles Crockett.

GILEAD.

The Misses Wight of Boston are the guest of their cousin, Eli Peabody.

Arthur Lary of New York is at Mrs. D. C. Lary's, called here by the serious illness of his father, Jonas Lary.

Mr. and Mrs. B. F. Hicks visited at South Paris, recently, and also attended the Cong. Conference at Norway.

Mrs. Frances Stowe has gone to California to spend the winter with her daughter who lives there.

The term of singing school taught by Geo. I. Burnham will close with a concert at the Union church on Friday evening, Nov. 1. A fine programme will be given by Mr. and Mrs. Burnham and the class, assisted by Mrs. Finney of Bethel, soprano soloist. Mr. Burnham gives good satisfaction to all as a teacher and there is talk of continuing the school after this term.

W. F. Adams is confined to the house by illness.

BYRON.

Cuvier Richmond, who had his hand shot quite badly while hunting recently, is getting along well under the treatment of the physician.

School at Gum Corner has closed for a short time and the teacher, Miss Jackson, has gone home.

Why don't some smart man start a hotel at Gum Corner? It would pay big as there is lots of travel through the town and no place to stop over night or get a dinner.

The new store at Hop City is doing well. The proprietors gave a free dance at the hall last Saturday evening.

A. M. Jenkins is still very sick and confined to his bed nearly all the time.

A new post-office has been established in town with John Houghton, postmaster. The new office will be known as Houghton.

A. O. Reed has had his buildings newly painted and a new chimney built.

We understand Harry Bancroft is about to move from Mexico to his old home in Hop City.

Chas. Hodsdon has his house up and boarded. Well Reed is also digging a cellar and getting ready to build a house. We like to see the new houses go up.

Two men coming out from the lakes last week saw two bears cross the R. R. track a short distance from where they were standing.

Ernest Knapp shot a deer last week.

Swain & Reed are building a boarding house at Hop City to accommodate the hands that are to work in the mill the coming winter.

They have the track on the new R. R. up the East branch laid as far as Jotham Shaw's. They will get it into the spruce woods this fall for a season for the lumbermen to haul out logs the coming winter.

GREENWOOD.

PLEASANT HILL.—Rev. A. K. Bryant and other clergymen are holding meetings every evening in the church at Greenwood City. Considerable religious interest is felt.

The little daughter of Mrs. P. Judkins dies at the point of death with brain trouble.

Alpheus Brooks is sick with typhoid fever.

Geo. C. Cole, jr., has gone to Boston, where he soon

[Written for the Advertiser.]

The Land of the Neverwasseen.

FANNIE WHITMAN CROCKETT.

Oh, turn in your eyes, and your toes turn out,
And cut off your locks of green;
Then come with me, and away we will go
To the Land of the Neverwasseen.
Hand in hand, far away we will flee
To a pea green shore by a dead white sea,
Where the shivering echoes gather and throng
To the sound of the mock turtle's doleful song.
Oh, this is the land where the buckleswab lives,
And the ossified oisters grow;
And soughingly sighs the skitteriscut
For the tippery thimbleton.
They dance on the beach by the light of the moon,
To the song of the slagazangazoon,
And over the sea they cheerily skim
With the venomous skittendinkenkim.
The grunesome grampus looks madly on,
And the filterons rockapop, too,
They quarrel loudly and quarrel long
With the glareful bugaboo.
Then wildly they dance and wildly they sport
While watching the gleesome grig cavort,
And the gloomful glammaregobbleumup
Swallows the mock turtle down at one sup.
The diddywornus dance with the dewdads gay,
To the twingle's musical twang,
And the whangdoodle stings the stickeristay
With his flickering sky-blue fang.
The slickery serpent glides in and out,
And to and fro and round about,
And back and forth and up and down,
While he affably talks with the lickery lown,
Oh, come with me and you shall be
The ruling sovereign queen,
Of the wrangling, jangling, strangling things,
In the Land of the Neverwasseen.
You shall sit on a shimmering throne of ice,
And your jewels shall be the blood eyes of mice,
Your robe shall be fashioned of toadskins rare,
With a clamshell comb for your seagreen hair.

$100 Reward $100.

The readers of this paper will be pleased to learn that there is at least one dreaded disease that science has been able to cure in all its stages, and that is Catarrh. Hall's Catarrh Cure is the only positive cure known to the medical fraternity. Catarrh being a constitutional disease, requires a constitutional treatment. Hall's Catarrh Cure is taken internally, acting directly upon the blood and mucous surfaces of the system thereby destroying the foundation of the disease, and giving the patient strength by building up the constitution and assisting nature in doing its work. The proprietors have so much faith in its curative powers that they offer One Hundred Dollars for any case that it fails to cure. Send for list of testimonials.

Address, F. J. CHENEY & Co., Toledo, O.
☞Sold by Druggists, 75c.

The Nickerson-Waite wedding at Canton Point on the 23d inst. was one of the most pleasant events which has taken place in Canton for many years. The groom was Dr. H. M. Nickerson, one of Portland's rising physicians, and the bride was Ella May Waite, one of Canton's excellent, modest and refined young ladies. She is a daughter of Mr. B. C. Waite at Canton Point, at which place the wedding occured. The newly married couple received a generous lot of valuable presents. They left on the afternoon train, Thursday, for their home in Portland.

A Splendid Chance.

Everybody who is weak, delicate or sickly wants to get well. Dr. Greene, of 34 Temple Place, Boston, Mass., makes a specialty of treating patients through letter correspondence. The wisest thing all suffering people can do is to write the Doctor, stating just how they feel, mentioning every symptom of which they complain, and he will answer the letter, explaining each symptom and describing the case so thoroughly that patients understand their complaint as well as though they had talked with the Doctor. He makes his explanations so clear that they cannot help but understand just what ails them, and he tells exactly what to do to get well. It saves a journey to the city and doctor's fees, and costs nothing. Dr. Greene is the most successful specialist in curing nervous and chronic diseases. He is the discoverer of the wonderful medicine, Dr. Greene's Nervura blood and nerve remedy. Thousands are being cured through his perfect system of letter correspondence. It has been proved successful.

Children Cry for Pitcher's Castoria.

OLD PEOPLE.

Old people who require medicine to regulate the bowels and kidneys will find the true remedy in Electric Bitters. This medicine does not stimulate and contains no whiskey nor other intoxicant, but acts as a tonic and alterative. It acts mildly on the stomach and bowels, adding strength and giving tone to the organs, thereby aiding Nature in the performance of the functions. Electric Bitters is an excellent appetizer and aids digestion. Old people find it just exactly what they need. Price 50c. per bottle at NOYES' DRUG STORE.

Mr. Cleveland's Early Life.

Grover Cleveland was born in Caldwell, N. J., March 18, 1837, his father a Presbyterian clergyman. When the future President was four years old his father removed to Fayetteville, N. Y. Here the lad found employment in the "general store" at $60 a year, sweeping and cleaning out, opening and closing the store, and waiting on customers. Young Cleveland's education, so far as it went, was completed at Clinton, N. Y. In his seventeenth year he became a clerk and an assistant teacher in the New York Institution for the Blind. In 1855 he started West to secure more lucrative employment, but was induced to stop at Buffalo. He was soon at work in a law office there, as clerk and copyist at $4 per week. Two years later he was admitted to the bar, retaining for some time his clerkship, first at $600 a year, then at $1,000. In 1863 he was chosen Assistant District Attorney of Erie County, in 1870 Sheriff of the County. In 1881, by a union of Republicans, Democrats, Independents, and "Reformers," he was elected Mayor of Buffalo.—From "The Plumed Knight and His Joust," by Pres. E. Beni. Andrews, in the November Scribner's.

When Baby was sick, we gave her Castoria.
When she was a Child, she cried for Castoria.
When she became Miss, she clung to Castoria.
When she had Children, she gave them Castoria.

Rudyard Kipling's new story, which The Ladies' Home Journal is about to begin, is a romance of India—really a strong love story—and has for its title "William the Conqueror."

The Ills of Women.

Constipation causes more than half the ills of women. Karl's Clover Root Tea is a pleasant cure for Constipation. At Noyes' Drug Store.

The article on "Public School Music," by Mr. Samuel W. Cole, in the November number of the New England Magazine, is a notable article, and one which ought to be read carefully in educational circles all through the country.

A Fact Worth Knowing.

Consumption, LaGrippe, Pneumonia and all Throat and Lung diseases are cured by Shiloh's Cure. At Noyes' Drug Store.

The Portland Sunday Times has been sold to the Portland Publishing Company, that is the owners of the daily Press. It will be run as an independent paper. Ill health compelled Mr. Bailey to retire from its management.

Send two stamps for illustrated catalogue of rubber stamps. Fred I. Farwell, Bethel, Me. tf

The highest office building in the world is that of the Manhattan Life Insurance Company of New York City. Its height above the sidewalks is 347 feet, and the foundation goes down 58 feet, the same being 20 feet below tidal water level, making a total of 400 feet.

Children Cry for Pitcher's Castoria.

The Montezuma Emerald.

By RODRIGUES OTTOLENGUI

[Copyright, 1895, by the Author.]

"Is the inspector in?"

Mr. Barnes turned at the voice and found himself face to face with a smart English valet. Contrary to all precedent and tradition, he did not speak in cockney dialect, nor even struggle over the proper distribution of the letter "h" throughout his vocabulary. That he was English, however, was apparent to the ear because of a certain rather attractive accent, peculiar to his native island, and to the eye because of a deferential politeness of manner, too seldom observed in American servants. He also always called Mr. Barnes "inspector," oblivious to the fact that he was not a member of the regular police and mindful only of the English application of the word to detectives.

"Step right in, Williams," said Mr. Barnes. "What is the trouble?"

"I don't rightly know, inspector," said Williams. "Won't you let me speak to you alone? It's about the master."

"Certainly. Come into my private room."

He led the way, and Williams followed, remaining standing, although Mr. Barnes waved his hand toward a chair as he seated himself in his usual place at his desk. "Now, then," continued the detective, "what's wrong? Nothing serious, I hope?"

"I hope not, sir, indeed. But the master's disappeared!"

"Disappeared, has he?" Mr. Barnes smiled slightly. "Now, Williams, what do you mean by that? You did not see him vanish, eh?"

"No, sir, of course not. If you'll excuse my presumption, inspector, I don't think it a joke, sir, and you're laughing."

"All right, Williams," answered Mr. Barnes, assuming a more serious tone. "I will give your tale my sober consideration. Proceed."

"Well, I hardly know where to begin, inspector. But I'll just give you the facts without unnecessary opinions of my own."

Williams rather prided himself upon his ability to tell what he called "a straight story." He placed his hat on a chair, and standing behind it, with one foot resting on a rung, checked off the points of his narrative as he made them by tapping the palm of one hand with the index finger of the other.

"To begin, then," said he, "Mrs. Mitchel and Miss Rose sailed for England on Wednesday morning of last week. That same night, quite unexpected, the master says to me, says he, 'Williams, I think you have a young woman you're sweet on down at Newport?' 'Well, sir,' says I, 'I do know a person as answers to that description,' though I must say to you, inspector, that how he ever came to know it beats me. But that's aside, and digression is not my habit. 'Well, Williams,' the master went on, 'I shan't need you for the rest of this week, and if you'd like to take a trip to the seashore I shan't mind standing the expense and letting you go.' Of course I thanked him very much, and I went, promising to be back on Monday morning, as directed. And I kept my word, inspector, though it was a hard wrench to leave the young person last Sunday in time to catch the boat, the moon being bright and everything most propitious for a stroll, it being her Sunday off and all that. But, as I said, I kept my word and was up to the house Monday morning only a little after 7, the boat having got in at 6. I was a little surprised to find that the master was not at home, but then it struck me as how he must have gone out of town over Sunday, and I looked for him to be in at dinner. But he did not come to dinner, nor at all that night. Still I did not worry about it. It was the master's privilege to stay away as long as he liked, only I could not help thinking I might just as well have had that stroll in the moonlight Sunday night. But when all Tuesday and Tuesday night went by and no word from the master I must confess I got uneasy, and now here's Wednesday noon, and no news, so I just took the liberty to come down and ask your opinion in the matter, seeing as how you are a particular friend of the family and an inspector to boot."

"Really, Williams," said Mr. Barnes, "all I see in your story is that Mr. Mitchel, contemplating a little trip off somewhere with friends, let you go away. He expected to be back by Monday, but, enjoying himself, has remained longer."

"I hope that's all, sir, and I've tried to think so. But this morning I made a few investigations of my own, and I'm bound to say what I found don't fit that theory."

"Ah, you have some more facts. What are they?"

"One of them is this dispatch, that I found only this morning under a book on the table in the library." He handed a blue paper to Mr. Barnes, who took it and read the following on a cable blank.

Emerald. Danger. Await letter.

For the first time during the interview Mr. Barnes' face assumed a really serious expression. He studied the dispatch silently for a full minute and then, without raising his eyes, said:

"What else?"

"Well, inspector, I don't know that this has anything to do with the affair, but the master had a curious sort of jacket, made of steel links, so tight and so closely put together that I've often wondered what it was for. Once I made so bold as to ask him, and he said, said he, 'Williams, if I had an enemy, it would be a good idea to wear that, because it will stop a bullet or a knife.' Then he laughed and went on: 'Of course I shan't need it for myself. I bought it when I was abroad once, merely as a curiosity.' Now, inspector, that jacket's disappeared also."

"Are you quite sure?"

"I've looked from dining room to garret for it. The master's derringer is missing too. It's a mighty small affair, could be held in the hand without being noticed, but it carries a nasty looking ball."

"Very well, Williams, there may be something in your story. I'll look into the matter at once. Meanwhile, stay at home, and stay there, so that I may find you if I want you."

"Yes, sir. I thank you for taking it up. It takes a load off my mind to know you're in charge, inspector. If there's harm come to the master, I'm sure you'll track the party down. Good morning, sir."

"Good morning, Williams."

After the departure of Williams the detective sat still for several minutes, lost in thought. He was weighing two ideas. He seemed still to hear the words which Mr. Mitchel had uttered after his success in unraveling the mystery of Mr. Goldie's lost identity. "Next time I will assign myself the chief role," or words to that effect, Mr. Mitchel had said. Was this disappearance a new riddle for Mr. Barnes to solve? If so, of course he would undertake it as a sort of challenge which his professional pride could not reject. On the other hand, the cable dispatch and missing coat of mail might portend ominously. The detective felt that Mr. Mitchel was somewhat in the position of the fabled boy who cried "Wolf!" so often that when at last the wolf really appeared no assistance was sent him, only Mr. Barnes decided that he must chase the "wolf," whether it be real or imaginary. He wished, though, that he knew which.

Ten minutes later he had decided upon a course of action and proceeded to a telegraph office, where he found that, as he had supposed, the dispatch had come from the Paris firm of jewelers from whom Mr. Mitchel so frequently bought gems. He sent a lengthy message to them, asking for an immediate reply.

While waiting for an answer the detective was not inactive. He went direct to Mr. Mitchel's house and once more questioned the valet, from whom he obtained an accurate description of the clothes which his master must have worn, only one suit being absent. This fact alone seemed significantly against the theory of a visit to friends out of town. Next Mr. Barnes interviewed the neighbors, none of whom remembered to have seen Mr. Mitchel during the week. At the sixth house below, however, he learned something definite. Here he found Mr. Mordaunt, a personal acquaintance and member of one of Mr. Mitchel's clubs. This gentleman stated that he had dined at the club with Mr. Mitchel on the previous Thursday and had accompanied him home in the neighborhood of 11 o'clock, parting with him at the door of his own residence. Since then he had neither seen nor heard from him. This proved that Mr. Mitchel was at home one day after Williams went to Newport.

Leaving the house, Mr. Barnes called at the nearest telegraph office and asked whether a messenger summons had reached them during the week from Mr. Mitchel's house. The record slips showed that the last call had been received at 12:30 A. M. on Friday. A cab had been demanded, and one was sent, reaching the house at 1 o'clock. At the stables Mr. Barnes questioned the cab driver and learned that Mr. Mitchel had alighted at Madison square.

"But he got right into another cab," added the driver. "If was just a chance I seen him, 'cause he made as if he was goin into the Fifth Avenue, but luck was agin him, for I'd scarcely gone two blocks back when I had to get down to fix my harness, and while I was doin that who should I see but my fare go by in another cab."

"You did not happen to know the driver of that vehicle," suggested Mr. Barnes.

"That's just what I did happen to know. He's always by the square, along the curb by the park. His name's Jerry. You'll find him easy enough, and he'll tell you where he took that fly bird."

Mr. Barnes went down again and did find Jerry, who remembered driving a man at the stated time as far as the Imperial hotel, but beyond that the detective learned nothing, for at the hotel no one knew Mr. Mitchel, and none recollected his arrival early Friday morning.

From the fact that Mr. Mitchel had changed cabs and doubled on his track Mr. Barnes concluded that he was, after all, merely hiding away for the pleasure of baffling him, and he felt much relieved to divest the case of its alarming aspect. However, he was not long permitted to hold this opinion. At the telegraph office he found a cable dispatch awaiting him, which read as follows:

"The master himself!"

Montezuma emerald forwarded Mitchel tenth. Previous owner murdered London eleventh. Mexican suspected. Warned Mitchel.

This assuredly looked very serious. Casting aside all thought of a practical joke, Mr. Barnes threw himself heart and soul into the task of finding Mr Mitchel, dead or alive. From the telegraph office he hastened to the custom house, where he learned that an emerald, the invoiced value of which was no less than $20,000, had been delivered to Mr. Mitchel in person upon the payment of the customs duties at noon of the previous Thursday. Mr. Barnes, with this knowledge, thought he knew why Mr. Mitchel had been careful to have a friend accompany him to his home on that night. But why had he gone out again? Perhaps he felt safer at a hotel than at home, and having reached the Imperial, taking two cabs to mystify the villain who might be tracking him, he may have registered under an alias. What a fool he had been not to examine the registry, as he could certainly recognize Mr. Mitchel's handwriting, though the name signed would, of course, be a false one.

Back, therefore, he hastened to the Imperial, where, however, his search for familiar chirography was fruitless. Then an idea occurred to him. Mr. Mitchel was so shrewd that it would not be unlikely that, meditating a disappearance, to baffle the men on his track, he had registered at the hotel several days prior to his permanently stopping there. Turning the pages over, Mr. Barnes still failed to find what he sought, but a curious name caught his eye:

Continued from third column.

"Miguel Palma, City of Mexico."

Could this be the London murderer? Was this the suspected Mexican? If so, here was a bold and therefore dangerous criminal, who openly put up at one of the most prominent hostelries. Mr. Barnes was turning this over in his mind when a diminutive newsboy rushed into the corridor, shouting:

"Extra Sun! Extra Sun! All about the horrible murder! Extra!"

Mr. Barnes purchased a paper and was stupefied at the headlines:

ROBERT LEROY MITCHEL DROWNED!
HIS BODY FOUND FLOATING IN THE EAST RIVER.
A DAGGER IN HIS BACK INDICATES MURDER!

Mr. Barnes rushed out of the hotel, and quickly finding a cab instructed the man to drive rapidly to the morgue. On the way he read the details of the crime as recounted in the newspaper. From this he gathered that the body had been discovered early that morning by two boatmen, who towed it to shore and turned it over to the police. An examination at the morgue had established the identity by letters found on the corpse and the initials marked on the clothing. Mr. Barnes was sad at heart and inwardly fretted because his friend had not asked his aid when in danger.

Jumping from the cab, almost before it had fully stopped in front of the morgue, he stumbled and nearly fell over a decrepit looking beggar, upon whose breast was a printed card soliciting alms for the blind. Mr. Barnes dropped a coin—a silver quarter—into his outstretched palm and hurried into the building. As he did so he was jostled by a tall man who was coming out and who seemed to have lost his temper, as he muttered an imprecation under his breath in Spanish. As the detective's keen ear noted the foreign tongue an idea occurred to him which made him turn and follow the stranger. When he reached the street again, he received a double surprise. The stranger had already signaled the cab which Mr. Barnes had but just left and was entering it, so that he had only a moment in which to observe him. Then the door was slammed, and the driver whipped up his horses and drove rapidly away. At the same moment the blind beggar jumped up and ran in the direction taken by the cab. Mr. Barnes watched them till both cab and beggar disappeared around the next corner, and then he went into the building again, deeply thinking over the episode.

He found the morgue keeper and was taken to the corpse. He recognized the clothing at once, both from the description given by Williams and because he now remembered to have seen Mr. Mitchel so dressed. It was evident that the body had been in the water for several days, and the marks of violence plainly pointed to murder. Still sticking in the back was a curious dagger of foreign make, the handle projecting between the shoulders. The blow must have been a powerful stroke, for the blade was so tightly wedged in the bones of the spine that it resisted ordinary efforts to withdraw it. Moreover, the condition of the hand showed that a crime had been committed, for the skull and face had been beaten into a pulpy mass with some heavy instrument. Mr. Barnes turned away from the sickening sight to examine the letters found upon the corpse. One of these bore the Paris postmark, and he was allowed to read it. It was from the jewelers and was the letter alluded to in the warning cable. Its contents were:

DEAR SIR—As we have previously advised you, the Montezuma was shipped to you on the 10th inst. On the following day the man from whom we had bought it was found dead in Dover street, London, killed by a dagger thrust between the shoulders. The meager accounts telegraphed to the papers here state that there is no clew to the assassin. We were struck by the name and remembered that the deceased urged us to buy the emerald, because, as he declared, he feared that a man had followed him from Mexico, intending to murder him to get possession of it. Within an hour of reading the newspaper story a gentlemanly looking man, giving the name Mign. I. Palma, entered our store and asked if we had purchased the Montezuma emerald. We replied negatively, and he smiled and left. We notified the police, but they have not been able to find this man. We deemed it our duty to warn you and did so by cable.

The signature was that of the firm from which Mr. Barnes had received the cable in the morning. The plot seemed plain now. After the murder of the man in London the Mexican had traced the emerald to Mr. Mitchel and had followed it across the water. Had he succeeded in obtaining it? Among the things found on the corpse was an empty jewel case, bearing the name of the Paris firm. It seemed from this that the gem had been stolen. But if so this man Miguel Palma must be made to explain his knowledge of the affair.

Once more visiting the Imperial, Mr. Barnes made inquiry and was told that Mr. Palma had left the hotel on the night of the previous Thursday, which was just a few hours before Mr. Mitchel had undoubtedly reached there alive. Could it be that the man at the morgue had been he? If so, why was he visiting that place to view the body of his victim? Having obtained the plunder, why had he not left the country? This was a problem over which Mr. Barnes puzzled as he was driven up to the residence of Mr. Mitchel. Here he found Williams and imparted to that faithful servant the news of his master's death and then inquired the address of the family abroad, that he might notify them by cable before they might read the bald statement in a newspaper.

"As they only sailed a week ago today," said Williams, "they're hardly more than due in London. I'll go up to the master's desk and get the address of his London bankers."

As Williams turned to leave the room he started back, amazed at the sound of a bell.

"That's the master's bell, inspector! Some one is in his room! Come with me!"

The two men bounded up stairs, two steps at a time, and Williams threw open the room of Mr. Mitchel's boudoir and then fell back against Mr. Barnes, crying:

"The master himself!"

Mr. Barnes looked over the man's shoulders and could scarcely believe his eyes when he observed Mr. Mitchel, alive and well, brushing his hair before a mirror.

"I've rung for you twice, Williams," said Mr. Mitchel, and then seeing Mr. Barnes he added: "Ah, Mr. Barnes, you are very welcome! Come in. Why, what is the matter, man? You are as white as though you had seen a ghost!"

"I knocked the weapon from the fellow's hand."

"Thank God, you are safe!" fervently ejaculated the detective, going forward and grasping Mr. Mitchel's hand. "Here, read this, and you will understand." He drew out the afternoon paper and handed it to him.

(Continued.)

Nice rain, Sunday night.

Saturday at Waterville, C. B. Pike of Norway won two bicycle races; one mile in 2.42 and two miles in 5.32. He also rode a quarter against time in 36¼.

MERITED REWARD.

SALES OF LYDIA E. PINKHAM'S VEGETABLE COMPOUND.

Unequalled in the History of Medicine. Honesty, Excellence, Faithfulness Fitly Rewarded.

[SPECIAL TO OUR LADY READERS.]

Never in the history of medicine has the demand for one particular remedy for female diseases equalled that attained by *Lydia E. Pinkhams* Vegetable Compound and never in the history of Mrs. Pinkhams wonderful Compound has the demand for it been so great as it is today. From Maine to California, from the Gulf to the St. Lawrence, come the glad tidings of woman's suffering relieved by it; and thousands upon thousands of letters are pouring in from grateful women, saying that it WILL and *does* positively cure those painful

Yours for Health
Lydia E. Pinkham

Ailments of Women.

It will cure the worst forms of female complaints, all ovarian troubles, inflammation and ulceration, falling and displacements of the womb, and consequent spinal weakness, and is peculiarly adapted to the change of life.

Every time it will cure

Backache.

It has cured more cases of leucorrhœa by removing the cause, than any remedy the world has ever known; it is almost infallible in such cases. It dissolves and expels tumors from the uterus in an early stage of development, and checks any tendency to cancerous humors.

Lydia E. Pinkham's Liver Pills work in unison with the Compound, and are a sure cure for constipation and sick-headache. Mrs. Pinkham's Sanative Wash is frequently found of great value for local application. Correspondence is freely solicited by the Lydia E. Pinkham Medicine Co., Lynn, Mass., and the strictest confidence assured. All druggists sell the Pinkham's remedies. The Vegetable Compound in three forms, —Liquid, Pills, and Lozenges.

Shoe Business for Sale.

The entire Stock and Fixtures of the Cash Shoe Store, Bethel, Me. No other Shoe Store in town. A fine trade established. Good reason for selling. Call on or address C. M. MARSHALL & Co., Bethel, Me. Oct. 14, 1895. 42-43

HOOD'S PILLS cure Liver Ills, Biliousness, Indigestion, Headache. A pleasant laxative. All Druggists.

BUKER'S KIDNEY PILLS

WEAK-BACKED people, broken down through youthful indiscretions, may find health and vigor in Buker's Kidney Pills. They tone the vital organs.

DRUGGISTS SELL THEM FOR 50c. PER BOX.

Agents wanted. Send four cents for catalogue and terms. Address Fred I. Farwell, Bethel, Me. tf

FOR WEDDING PRESENTS,

You can find a Great Variety, in
SOLID SILVER GOODS,
.....at.....
HORACE COLE'S the Jeweler Norway.

C. B. Cummings & Sons

— — INVITE YOU TO CALL. — —

THEY CAN SAVE YOU MONEY ON

CORN, FEED, FLOUR, OATS, HAY, etc.

— THEY ALSO HAVE —

Lime, Hair, Cement, Superphosphate, ETC.

Grist Mill near Depot, - - NORWAY, ME.

READ THIS.

We think that we have got an extra good trade in

TEAS,

As a little inducement for you to try it, we will give you with one pound of our

50 cent Tea a nice Bowl.

We have lots of nice things in the

GROCERY LINE,

And if you will try us you will find our prices right, and quality of goods A 1. We are exclusive Agents in Norway for Maple Grove Soap. One of the Finest White Soaps on the market. Try one cake for 10c. or 3 for 25c., and you will buy I again.

Chas. F. Ridlon, 98 Main St., opp. P. O., Norway, Me.

NOW THEN!

☞ Straw Mattings, 10, 12 1-2, 15 and 22 cts.
8 Pounds Rolled Oats, 25 cts.
Pea Beans, 8 cts., qt.
Yellow Eye Beans, 8 cts., qt.
Red Kidney Beans, 8 cts., qt.
☞ Pearline (large size,) 9 cts., pkg
Nice Cranberries, 8 cts., qt.
4 Cans Trophy Tomatoes, 30 cts.
Onions, 30 cts., pk.
No. 1 Hay and Straw.

— AT —

C. N. TUBBS & CO.

NORWAY, MAINE.

Thousands Attest

To the wonderful cures
Effected by, and there
Is still to be heard from
A single case where harm
Has resulted from the use of

The Kickapoo Indian Remedies.

Purely vegetable. Nature's Own medicines for Rheumatism, Fevers of every Description, Dyspepsia, Consumption, Worms, and All diseases resulting from a Disordered condition of the Kidneys, Liver, Stomach Or Blood.

All druggists sell them.

Careful selection every year of only highest-grade Tobacco is why B. L. is uniform and never varies.

L F
Prevents Colds
A dose of "L. F." taken when the cold is coming on. It is better than Quinine.
The True "L.F." Atwood's Bitters.
("L. F." Medicine.)
35c. an 8 oz. bottle.
L F

PORTLAND STEAM PACKET BOSTON STEAMERS FARE ONLY $1.00

One of the new and palatial steamers,
"BAY STATE" or "PORTLAND"
Will leave Franklin Wharf, Portland, and India Wharf, Boston, at 7 P. M., daily, Sundays excepted.
Through tickets can be obtained at all principal railroad stations in the State of Maine. Street cars from Union Passenger Station run to Steamer dock.
J. B. COYLE, Manager. J. F. LISCOMB, General Agent.
PORTLAND, MAINE.
Oct. 1, 1895.

BLUE STORE.

PREPARE FOR COLD WEATHER.

OUR CUTAWAY SUITS,
Are the latest designs of fashion, good enough for anyone to wear anywhere, we carry as fine a line of Dress Suits as can be found, at low prices, for quality, $19.00, 16.00, 12.00, 10.00.

A BUSINESS or WORK SUIT,
You may need. Then we can please you sure, elegant assortment to select from $12.00, 10.00, 9.00, 8.50, 7.50, 7.00, 5.00, 4.00. The prices ought to please you too.

YOUTHS' SUITS,
Twice as many as we have ever shown before, from $4.00 to 15.00. $6.00, buys a Good All-Wool Cheviot Suit.

SUITS for the BOYS,
We carry the largest line in town, you can find what you want, and save money by buying of us.

GOOD, WARM, STYLISH, OVERCOATS and ULSTERS,
Up to Date in every respect, our $10.00, 12.00 and 15.00 Overcoats, and our $10.00 and 12.00 Ulsters, cannot be beat in the state, we have cheaper ones if you want them.

FUR COATS,
Don't you buy one until you see ours, good judges say, our prices are from $1.00 to 5.00, less than others sell them.

UNDERWEAR and OVERSHIRTS,
We can suit you without a doubt in these goods, all kinds from 25 cts. to $2 00.

GLOVES, MITTENS, HOSIERY,
Large assortment to select from, and we sell them cheap.

We are Sole Agents for the
Celebrated Hathaway Shirts, Johnson Pants, Dutchess Trousers and Little Giant Suits. They always please.

CUSTOM TAILORING.
We will make low prices in this department, and guarentee satisfaction in every respect.

WE WANT YOUR TRADE,
And you want to trade with us because you can find the right things at the right prices.

BLUE STORE,
Noyes & Andrews, Proprietors, Norway, Me.

A GOOD THING - PUSH IT ALONG

BATTLE AX
Plug Tobacco
A Great Big Piece for 10 Cents.

If it don't cure you, cash the check.

PERHAPS YOU KNOW MRS. ELDRIDGE?

If you do not, you really ought to know, for the sake of your health, what she has to say regarding DR. SWAN'S NERVE AND BLOOD TONIC. In March, 1895, she wrote us as follows:

"For ten years I have been a great sufferer from dyspepsia and canker in the stomach. Even the lightest food would almost kill me. Life was a burden. I suffered so. Having tried several remedies without receiving any benefit, I almost gave it up in despair. I was induced to try DR. SWAN'S NERVE AND BLOOD TONIC and LAXIVE. I have taken only one bottle of TONIC and two of LAXIVE, and I can now eat a hearty meal. I cannot say too much in praise of your remedies. I cheerfully recommend it to all sufferers of dyspepsia and nerve trouble."—MRS. CARLINE ELDRIDGE, W. Sullivan, Me.

THEN THERE IS MRS. McDONALD.

Her case is nearly similar to that of Mrs. Eldridge. She says she has found DR. SWAN'S NERVE AND BLOOD TONIC the best medicine she had ever taken. It cured her of dyspepsia and nervousness. Now if you think this remedy would cure you, We guarantee that you will get well. We put a bank check with every bottle. If it don't cure you, *cash the check.* That's our way of giving you a fair chance to try it if you are not cured. We trust you with the money. Why not try it at our risk?

Scates Medical Co., Westbrook, Me.

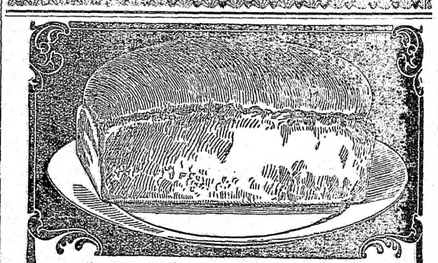

A Prize Loaf of Home-made Bread

The highest prize for bread making awarded by the Lewiston Fair, Lewiston, Maine, was received by Miss Katie B. Kennedy, of that city, for a loaf of home-made bread shortened with COTTOLENE. The recipe was practically the same as thousands of housewives use, the only material difference being the substitution of

COTTOLENE

for lard. Bread, cake, and pastry shortened with COTTOLENE is not only lighter, but of better flavor and of greater healthfulness. If you want your bread to be prized by all who eat it, use COTTOLENE, but use it right. Never use more than two-thirds as much COTTOLENE as you would of lard. Genuine COTTOLENE is sold everywhere in one, three, and five pound tins, with trade marks—*Cottolene* and *steer's head in cotton-plant wreath*—on every tin. Made only by THE N. K. FAIRBANK COMPANY, CHICAGO, 224 State St., BOSTON, and PORTLAND, ME.

MONITOR WOOD FURNACE

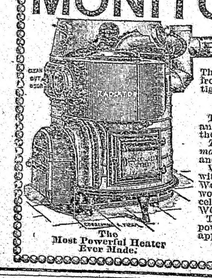

IMPROVED FOR 1895.
Has Direct and Indirect Draft.
Two sizes for brick and galvanized cases. The firebox is made of heavy *corrugated* cast iron, the dome of very *heavy plate iron* is tight, and the radiator of heavy sheet iron.
EASY AND SIMPLE TO MANAGE.
The radiator has a clean-out door in front, and by removing the smoke-pipe it can be thoroughly cleaned in five minutes.
The only durable direct draft wood furnace made. Thousands in use in New England and the Middle and Western States.
We will warrant it to produce more heat with same amount of fuel than any other Wood Furnace of its size. No. 25 burns 3-ft. wood. No. 40, 4-ft. wood. It can be set in low cellars and it's easily put into OLD BRICK WORK.
Testimonials showing its great heating power and directions for setting sent on application.
The Most Powerful Heater Ever Made.
WOOD & BISHOP CO., BANGOR, ME.

Spectacles and Eyeglasses

ALL MODERN INSTRUMENTS FOR TESTING THE EYES

THE ONLY OPTICIAN IN THE COUNTY USING THE OPTHALMOSCOPE.

VIVIAN W. HILLS, the Practical Optician.

The eye examined free, its errors of refraction and defects of accommodation corrected.

Just think, *SOLID GOLD FRAMES, $1.87.* Others ask for same $3 to $4. It's a fact.

Hills was the first one in the county, and is now the only one, who ever personally attended an optical school.

Remember the place. You will get best fits, and cost you no more money.

VIVIAN W. HILLS, The Practical Optician,
NEW OPERA HOUSE BLOCK, NORWAY, ME.

P. S. If you call on Hills for optical work you will not be filled with wind about how much "he knows and how much others don't know,"—nothing of the kind. He is no crank.

Beecham's pills for constipation 10¢ and 25¢. Get the book at your druggist's and try it.

NORWAY SOCIETY DIRECTORY.

Cordial invitation is extended to strangers to join any of these organizations.
Meetings when in town.
Oxford Lodge, F. & A. M., No. 56, Masonic Hall, Mondays evening, after full moon. E. F. Shiff, W. M.; C. H. Stevens, Sec'y.
Norway Lodge, No. 18, I. O. O. F., Tuesday evenings in each week. C. G. Mason, Sec'y.
Mt. Moriah Encampment, No. 21, I. O. O. F., in their hall the second and fourth Fridays in each month. E. C. Libby, Scribe; C. G. Mason, Scribe.
Royal Arch Chapter, No. 26, Masonic Hall, Wednesday evenings, after full moon. J. Ford King, H. P.; H. H. Shurtleff, Secretary.
Norway Commandery, No. 27, K. T., meets at Ryerson Hall, 2nd and 3rd Friday evenings of each month. M. S. Berry, Recorder; Arthur Merriam, Kt. of R. C.
Tassesewassee Lodge, No. 15, I. O. O. F., in their hall, Odd Fellows' Block, Tuesday evening. Arthur Hebbard, C. P.; C. W. Crockett, K. of R. & S.
Norway Division, No. 15, U. R. K. of P., meet in Pythian Hall the third Friday in each month. Al J. Howe, Sir Knight Commander; Arthur Hebbard, Sir Knight Recorder.
Riverside Lodge, No. 177, N. E. O. P., meets in Ryerson Hall, on the first and third Wednesday evenings of each month. Mrs. Ella Cole, Warden; Mrs. O. A. Howe, Secretary.
Pine Brook Lodge, No. 191, N. E. O. P., meets at Grand Army Hall, South Paris, on the third Friday evenings of each month. Mrs. Marshall, Warden; Mrs. P. B. Stevens, Secretary.
Henry Hunt Post, No. 34, G. A. R., meets at Grand Army Hall on the third Friday evening of each month. Special meetings the first Saturday in each month, 2 o'clock P. M. S. A. Stevens, P. C.; E. H. Brown, Adjt.; J. W. Partridge, Q. M.

FIRST UNIVERSALIST CHURCH.
REV. C. L. ANGELL, Pastor.
Services begin at 10.30. Sunday school at 12. Young People's Christian Union at 6.30. Strangers are cordially invited to all these services.

NORWAY SAVINGS BANK.
Main Street. Money loaned on good security at reasonable rates.
O. D. Tucker, *Pres't.* S. S. Wheeler, *Treas.*

CHAS. E. HOLT,
Counsellor at Law
Hathaway Bl'k, (up stairs) Norway, Me.

HASTINGS & SON,
Counsellors and Attorneys at Law
FRYEBURG,
Oxford County, (ni) MAINE.

S. A. STEVENS,
CIVIL ENGINEER & SURVEYOR,
Post Box, 171, - - Norway, Me.
Special attention to the retracement of old lines re-traced by solar compass. Estimates furnished and correspondence solicited. 42

A. C. JONES,
SMITH AND MACHINIST,
South Paris, Me.
Manufacturer of general machinery, tools, dies, mill work, spool machinery, cutting bolts, set screws, taps, files and all kinds of tools made and repaired, sewing machines and machines, pumps of all kinds, brass and iron castings, pistols, &c., neatly and promptly executed. Steam and water pipe fitting. 43-13

MISS HELEN L. WIGGIN,
Teacher of Piano and Organ
Can receive Pupils at her Residence,
139 Front Street, Harrison, Maine.
— REFERENCES —
G. W. MARSTON, W. C. KIMBALL, Portland, Me.

Miss Libby
Photographer, Norway, Me.
Cabinet Photos $1.25 to $.50 per dozen.

BETTER THAN EVER BEFORE.
GORHAM NORMAL SCHOOL
The next term will begin Nov. 15, 1895. Tuition and tuition free. Board at reasonable rates. One of the best schools for a thorough, practical education. For further information address
W. M. CORTHELL, Gorham, Me.

W. R. TARBOX,
FIRE INSURANCE
IN MOST RELIABLE COMPANIES,
Fryeburg, - Maine.

BAILEY & WIGGIN,
HARRISON, MAINE,
Want you to call at their store.
Low Prices and Good Goods.

MRS. J. B. HAZEN
ELECTRO MAGNETIC HEALER.
Special diseases and Rheumatic disease a specialty discription a specialty.
Consultation and examination free.
Office, 17 Pleasant St., Norway, Me.

BUSINESS Education
Business by mail & common carrier.
SHAW BUSINESS AND Shorthand COLLEGE
Portland and Augusta, Me.
SHAW, Principal, Portland, Me.

EDUCATE
Business
AT GRAY'S PORTLAND BUSINESS COLLEGE
AND
SCHOOL of SHORTHAND and TYPEWRITING.
Send for free Illustrated Catalogue.
A. GRAY & SON,

Beecham's pills for constipation 10¢ and 25¢. Get the book at your druggist's and try by it.

Average sale, over three million boxes.

NORWAY SOCIETY DIRECTORY.

Information lacked by strangers relating to the time of meetings of these organizations is published in town.

LODGE, F. & A. M., No. 15, meet Wednesday evening, on or before full moon. E. F. SMITH, W. M.; H. D. [illegible] Secy.

[illegible] CHAPTER, No. 15, meets second and fourth Fri[illegible] each month. E. C. Libby, [illegible] Scribe.

[illegible] ABEL CHAPTER, No. 36, meets [illegible] Hall, Wednesday evening, on or before full moon. J. Fred Kemp, H. P.; H. D. [illegible] Secretary.

[illegible] COMMANDERY, No. 21, K. T. meets [illegible] Hall, 2nd and 4th Thursday [illegible] each month. H. H. Merriam, [illegible] Recorder.

[illegible] LODGE, No. 18, I. O. of P., [illegible] Hall, Hathaway Block, every [illegible] Arthur Hebbard, C. C.; [illegible] R. of R. & S.

[illegible] LODGE, No. 12, U. R., K. of P., [illegible] Hall the third Friday in [illegible] A. J. Howe, Sir Knight Captain [illegible] Robert Recorder.

[illegible] LODGE, No. 177, N. E. O. P., meets [illegible] the first and third Wednesday [illegible] each month. Mrs. Cora Cordwell, [illegible] Mrs. O. A. Holden, Secretary.

[illegible] LODGE, No. 151, N. E. O. P., [illegible] Army Hall, South Paris, the [illegible] evenings of each month. [illegible] Mrs. P. D. Swan, Sec.

[illegible] POST No. 54, G. A. R., meets in [illegible] the third Friday evening [illegible] special meeting first Saturday [illegible] 2 o'clock p. m. S. A. [illegible] H. Brown, Adjt. S. L. [illegible] Q. M.

UNIVERSALIST CHURCH, REV. C. E. ANGELL, Pastor. [illegible] at 10.30. Sunday-school at [illegible] Christian Union at 7 [illegible] cordially invited. 42-41

SAVINGS BANK, Main Street, NORWAY, Me. [illegible] on good security, at reasonable rates. S. S. Stearns, Treas.

October, 1895.

CHAS. E. HOLT,
Counsellor at Law,
Exchange Bl'k, (tf) Norway, Me.

HASTINGS & SON,
Counsellors and Attorneys at Law,
FRYEBURG,
Oxford County, (tf) MAINE.

S. A. STEVENS,
CIVIL ENGINEER & SURVEYOR,
Box 171, - - Norway, Me.
Attention to the retracing of old lines. All lines referenced by solar compass. Complete furnished and correspondence solicited.

A. C. JONES,
SMITH AND MACHINIST
South Paris, Me.
Manufacturer of general machinery, steam boilers, mill machinery and machine supplies, tops, dies and drills. Hand, power, sewing, mowing & thrasher repairs of all kinds, presses, dies, jigs, etc. Neatly and promptly repaired. Steam and water piping done to order. (1-tf)

MISS HELEN L. WIGGIN,
Teacher of Piano and Organ,
Will receive Pupils at her Residence, Front Street, Harrison, Maine.
REFERENCES: W. Marston, W. C. Kimball, Portland, Me.

Miss Libby
Photographer, NORWAY, ME
Cabinet Photos $1.25 to $3.00 per dozen.

BETTER THAN EVER BEFORE.
GORHAM NORMAL SCHOOL
Next term will begin Nov. 13, 1894. Tuition free. First rate board at reasonable rates. One of the best schools for thorough, professional or practical training. For further particulars apply to H. S. CORNELL, Gorham, Me. (5-3)

W. R. TARBOX,
FIRE INSURANCE
IN MOST RELIABLE COMPANIES.
Norway, Maine.

BAILEY & WIGGIN,
HARRISON, MAINE,
Invite you to call at their store.
Low Prices and Good Goods.

Mrs. J. B. HAZEN
ELECTRO MAGNETIC HEALER.
Spinal diseases and Rheumatic disease every description a specialty.
Consultation and examination free.
Address, 17 Pleasant St., Norway, Me.

BUSINESS Education
Thoroughly taught & common carrier at the SHAW BUSINESS AND Shorthand COLLEGE, Portland and Augusta, Me.
L. SHAW, Principal, Portland, Me.

EDUCATE at Gray's PORTLAND BUSINESS COLLEGE
Shorthand and Typewriting.
Write for Illustrated Catalogue.
L. R. GRAY & SON, PORTLAND, ME.

REMINGTON BICYCLE
Leads them All.
Ladies buying wheels will be taught to ride free of expense.
I can save you money. The Dirigo Wheels are popular. Will take your old wheel in exchange and furnish standard wheels at rock bottom prices.
—A full line of sundries.—
S. N. BUCK,
BETHEL, MAINE.

S. HARRIMAN & CO.,
Opp. Elm House Norway, Maine,
—Has a good line of—
Teas, Coffees, Spices; also Molasses and Sundries.
Headquarters for all kinds of
MEATS,
Their prices are Low as the Lowest.

LADIES
Have your Shirt Waists done up in the best the NORWAY LAUNDRY. It will cost you only 15 cts. Work called for and delivered. Drop us a card or let us know at the office.
Remember the place, on Temple St., adjoining off from Cottage.
THE NORWAY LAUNDRY.

WINTER SUPPLIES.
Such as Apples, 100 gal. Vinegar and Cider, Sweet and Cucumber Pickles, Cart Loads of Pumpkins and Pumpkins, 150 bu. Table Beets and Turnips, 30 Cords 4 Foot and Stove Wood, Green Tomatoes, Parsnips, Carrots, Celery or Vegetable Oysters, Cauliflower, Cabbage and Beans.
Walter S. Buck.

Norway in the Forties. No. 214.

Of Nathaniel Young, an Immigrant of 1798

SIXTH PAPER.

James Buck who m. Susannah Young (4) came into town with his father, Peter, in 1799, at the age of 18 years, one year after Susannah (4) came with her father. His father was a French Huguenot, and came from Worcester, Mass., where he had m. Jemima Fay. The French name of this family was Bayeot. Why they should have changed to Buck does not appear.

The first business of the young men of our town in those early days, when they became of age, was to purchase land for a farm, and the second was to find a wife. Having purchased land of Paul Twombly, he took our Susannah (4) to his little farm. Passing up on the lake road, just before reaching Ford's Corner, they turned squarely to the left, and to the south-east, climbed the rise of Pike Hill, Jr., in twenty rods left the old Bartlett place, where Ephraim Wood now lives, on the right, and in, perhaps, sixty rods more came to his own two-roomed house, also on the right. In that house of two rooms, and in other rooms added later, they "raised" a family of eleven children, all but one of whom left their native town, quite early in life, and performed their allotted labors in other localities. (See No. 45 of the Forties.)

Our Susannah (4) d. Nov. 25, 1829, when Willard, her eleventh child, was two years and eight months old. She was a good wife and mother, and her departure was a sad loss to the family and neighborhood.

Mr. Buck m. 2d in Nov. 1834, Mrs. Irene Crooker, who d. while visiting in Mass. in 1852, and is buried there. He remained here 19 years after his second wife left, following our Susannah at last, to the ancient cemetery at Rustfield, Jan. 22, 1871, at the age of 90 years.

He was a rather small man, with prominent nose and chin, and a very dark complexion. When I saw him first in the late thirties he was thin and spare, and I formed the boy's opinion that he was very old. When I saw him last, a quarter of a century later, he had become still older in appearance, and was bent and shriveled by time and the winds of the world; and yet he continued to wander about the old Twombly purchase a decade of years more, before he could fairly conclude to say good bye. But time and tide are sure to take us all out to sea at last, and so in process of time the old veteran was caught up out of this world and entered another still better we hope.

His first wife bore him seven children. During their arrival he added rooms to the back side of his house, extending the roof down over them, until the eaves came quite near the ground.

1. First of Susannah (Young) Buck, Jabez (5) b. Dec. 6, 1807, m. Abbie Goss Marshall, daughter of Davis Marshall of Paris. He was a farmer in the Porter neighborhood, towards West Paris, where they both died, he in Dec. 1878, and his wife in 1893.

They have no children of their own, but adopted several, among them Charles and Elizabeth Dwinal and Henry Cobb. The latter d. of consumption about 1880.

2. Second of Susannah, Ira (5) b. June 3, 1809, m. Mary Nash of Gardiner and settled in Unity. He was a blacksmith. They have three children:

First of Ira Buck (5) Julia Ann (6) She d. in the Insane Hospital, at Augusta.

Second, James Henry (6) a man over six feet in height and heavy in proportion. He m. a Quaker lady who bore him one child (7) which d. young, and the mother soon followed. The careless and sad loss of wife and child unbalanced the husband's mind, and his home is at the Insane Asylum.

Third of Ira Buck (5) Sophia (6). She remained at her father's but a few days. Ira's family has well nigh ceased to be.

3. Third of Susannah (4) Henry (5) b. July 21, 1810, m. Ruth Ingalls of Harrison, where they have always resided. They have nine children:

First, Huldah Arvilla (6) m. Albion Knight. They reside in Raymond.

Second, George Henry (6) studied law, was admitted to practice, went to Colorado, then to California and settled in San Mateo County, just south of San Francisco. Married and had one child born. His wife d. some years ago

Third of Henry (5) Charles A. (6), emigrated quite young to Ohio, where he soon d. of typhoid fever. Came home again and is buried at South Harrison.

Fourth of Henry (5) Rebecca Frances (6) m. Oscar Bell of Waterford and went to South Dakota, where she d. about 1890, leaving three children (7).

Fifth of Henry (5) Elizabeth Florence (6) m. Geo. H. Green, a farmer of Bolster's Mills, Otisfield. They are both living with five children (7).

Sixth of Henry (5) Adelbert Clarence (6) b. June 1855, m. Alice Dorman of Bolster's Mills. He is a farmer on his father's homestead. They have seven children (7).

Seventh of Henry (5) Howard Milton (6) went to South Dakota with his brother-in-law Bell. He is a farmer there. In m. with several children (7).

Eighth of Henry (5) Grenville Norman (6) studied law at Ann Arbor, Mich., admitted to practice and settled in New Mexico, where he was soon after shot and killed by an enemy he had made in a case he was conducting in court.

Ninth and last of Henry (5) d. in infancy (6.)

4. Fourth of Susannah (Young) Buck (4) Julia Anna (5) b. Dec. 29, 1812, m. Nathan Coy of Minot, May 23, 1837. They settled in Oxford, about one mile from Welchville, on the road towards Mechanic Falls, the last house on the left before crossing the R. R. A fine farm on the banks of the Little Androscoggin. He was drowned some forty years ago in the river in rescuing his ten year old boy Oliver. He saved his boy but lost his own life.

His widow lived on until Aug. 7 of this year, 1895. They have six children:

First, Henry W. (6) b. March 22, 1838, m. Oct. 30, 1870, Eliza Wight of Gilead, Me. They have five children:

1st, Mildred W. (7) b. Aug. 31, 1871, is a prominent teacher.

2d, Emily (7) b. July 27, 1873, d. Sept. 26 following.

3d, Fannie E. (7) b. Aug. 7, 1876, d. March 11, 1879.

4th, Howard Oliver (7) b. Aug. 26, 1880.

5th, Mary B. (7) b. May 10, 1884.

Second of Julia Anna (5) Clementine (6) b. July 11, 1839, d. Oct. 11, 1861, unmarried.

Third, Oliver Buck (6) b. Dec 18, 1840. He lives at Welchville, unmarried. He was a Corporal in the 10th Reg. Me. Vols.

Fourth, Helen (6) b. Sept. 16, 1842, resides in Oxford unmarried.

Fifth, Harriet (6) b. March 28, 1845, m. Sept. 1865, Alfred W. Cushman, conductor on the Old Colony R. R. She was adopted by her aunt, Mary Jane Brewster, and heired her property. She d. in South Braintree, Nov. 26, 1874, leaving four children:

1st of Harriet (Coy) Cushman (6) Clementine Allerton (7) b. March 8, 1868.

2d, Bertha Coy (7) b. April 4, 1870.

3d, Waldon Wade (7) b. Dec. 23, 1871.

4th, Ethel Fay (7) b. Dec. 5, 1873. None of these are married.

Sixth and last of Julia Anna (Buck) Coy Nathan (6) b. Sept. 29, 1848, m. Marion Ross of Danville, P. Q., Oct. 14, 1875. Has been connected with the G. T. R. thirty years. Is now Conductor. Has his home at Gorham, N. H. Has two children:

1st, Ethel (7) Feb. 22, 1877, d. May 6, 1878.

2d, Chester Ross (7) b. April 14, 1882.

5. Fifth of Susannah (Young) Buck (4) Mary Jane (5) b. Nov. 5, 1813, m. George W. Brewster of Kingston, Mass. She was his 2d wife. Later they were in Stoughton, then in South Braintree, where they d. No children of their own. They adopted Harriet (6) the fifth child of her sister, Julia Anna.

6. Sixth of Susanna (Young) Buck (4) William Oliver (5) b. May 12, 1815. Always known as Oliver. He emigrated to Louisiana in 1837, when 22 years old. Some ten years later the family here learned he had m. Mary E. Kennedy, and that his wife had brought him a fine cotton plantation with a large number of negroes.

He d. about war time leaving four children:

First, William Oliver Jr. (6) died soon after the war.

Second, Mary Jane (6) m. a Simpson. He was an officer in the Confederate army. She d. some years since leaving one child, Ida Simpson (7).

Third, Lena (6).

Fourth, Ida (6).

Oct. 1895.

Best Little Purgative
I recommend "Pills" without reserve, in regard to Hood's Pills. "They are a mild and do their work without any griping. I recommend them to all suffering from costiveness. They will certainly bring your habits regular. We use no other cathartic." Hood's Pills are rapidly increasing in favor. 25c.

H. L. HORNE,
Manufacturing and Dealer in
LUMBER
Hard Wood Flooring, Mouldings Brackets, Door and Window Frames, Sash, Blinds And Doors, Door and Window Screens a specialty, Cedar hitching Posts, and I. N. Small's Cloth Reels, large stock of all kinds of Shingles, Clapboards, Sheathing and House Finish. Ladders are useful in case of fire.
Mill and Lumber Yard at Falls, Norway, Me.

PAINTS!
Now is the time to use Mixed Paints, White Lead and Oil, Varnish, Gypsine, and Paint Brushes. The place to buy is
AT
MORSE'S CASH STORE!
Also Wall Papers and Borders, Curtains and Curtain Fixtures. The largest variety of Paints and Painters' Materials in this section.—WATERFORD, MAINE.

No other Dentist in Oxford Co. USE IT.
Teeth Extracted
WITHOUT PAIN
By a harmless preparation applied to the gums.
DR. F. E. DRAKE,
OVER STONE'S DRUG STORE,
NORWAY, ME.

FRAMED MIRRORS
Which we would like to exchange for cash. A new line of
EASELS
Just received. Call and examine.
PHOTOGRAPHY
In all its branches carefully attended to and none but satisfactory work given. Stretchers, Canvas, Tube Paints, Brushes, etc., on hand and for sale by
Stone & Bartlett,
Artist Photographers
Cottage Street, Norway, Me.

For Sale!
A Weekly Newspaper and Job Office. Weekly has 1200 subscribers, and still growing. Large run of Job Work at paying prices.
Would sell or take in partner who is a good printer and can furnish $1500 to buy one-half interest. For full particulars address,
GEO. GEORGE CARLETON, Danforth, Me.

THE MUNSON NO. 1
STANDARD TYPEWRITER.
Highest Medal Awarded at the World's Columbian Exposition 1893. No Typebars to Tangle. Interchangeable Steel Typewheels. Writes any language. Light and Elastic touch. Easily operated. Fully Guaranteed.
The Munson Typewriter Co.,
177 to 181 E. Division St., Chicago, Ill.

LAWYER AND STATESMAN.

Hon. Samuel B. Page Tells You to Use Dr. Greene's Nervura to Cure.

New Hampshire's Best Known Orator and Statesman Says Dr. Greene's Nervura Will Make You Well and Strong.

HON. SAMUEL B. PAGE.

For ten years Hon. Sam'l B. Page of Haverhill, N. H., has been a member and leader in the New Hampshire Legislature, and for twenty-five years has been that State's ablest lawyer and foremost citizen being recognized throughout New England as a most brilliant orator and statesman.

Everybody knows Mr. Page, and when he tells the people everywhere to take Dr. Greene's Nervura blood and nerve remedy to regain their health and strength, when he tells the weak, tired and nervous that this wonderful medicine will make them strong and well, all know that he means just what he says—that they will be cured if they follow his advice and take this remedy.

"I have used Dr. Greene's Nervura blood and nerve remedy," says Mr. Page, "and take pleasure in recommending its use to all sufferers from any derangement or disturbance of the nervous system. It is peculiarly valuable as a nerve tonic, and I can recommend it to all as an excellent tonic for the system."

Other prominent and well-known people endorse and recommend Dr. Greene's Nervura blood and nerve remedy as the greatest, best and surest cure ever discovered. Such famous and distinguished men as Hon. John F. Dever, Boston's most popular alderman; Hon. Chas. J. Noyes of Boston, ex-Speaker of the Massachusetts House of Representatives; Hon. T. S. McGinnis of Jericho, Vt., the people's candidate for Governor of Vermont; Chairman of Selectmen Dorman Bridgman of Hardwick, Vt.; Alderman Chas. S. Crouch of Northampton, Mass., and thousands upon thousands of others in public and private life have been cured by this great medicine and earnestly and heartily recommend all to use it and be cured.

Heed their advice. Use Dr. Greene's Nervura blood and nerve remedy and get well.

It is not a patent medicine but the prescription of the most successful living specialist in curing nervous and chronic diseases, Dr. Greene, of 34 Temple Place, Boston, Mass. He has the largest practice in the world, and this grand medical discovery is the result of his vast experience. The great reputation of Dr. Greene is a guarantee that this medicine will cure and the fact that he can be consulted by anyone at any time, free of charge, personally or by letter, gives absolute assurance of the beneficial action of this wonderful medicine.

GILEAD.

Bert Murray is chopping birch for B. S. Burbank.

James Guptill has finished work for Bert Harriman.

Erastus Bodge has gone to Rumford Falls for a few weeks.

B. F. Hicks and wife have visited at South Paris.

Julia Wight and sister from Boston have been visiting at Eli Peabody's.

J. W. Kimball is having the inside of his store newly painted thoughout.

T. G. Lary has been hiring men to go into the woods. He expects to do a large lumbering business this winter.

Artemus Ward's Boyhood.

The recent meeting of the alumni of the Norway Liberal Institute at Norway, Me., says the sculptor Cyrus Cobb in the Boston Transcript, brings up memories pleasant and unique, of Artemus Ward, whose name, as your readers are undoubtedly aware, was Charles F. Browne. It was my good fortune to attend the first quarterly session of the Institute in the fall of 1849. I with my brother was visiting relatives in Norway, when my father came down on business from Boston, and, learning that an academy was to be established in Norway, his native town, to be entitled "The Norway Liberal Institute," he proposed that we attend the first term, which was to commence in September. We were delighted with the proposition. We were boys, fifteen years old, had just graduated from the Lyman School, East Boston, and relished the idea of this studious sojourn in a village which was very dear to us. We accordingly attended, and those three months are cherished in our memory. One of our classmates was Henry S. Lawrence, the famous clothing merchant of Boston. My father sent us to the Institute a second time the following summer. There it was that I met with Artemus Ward. He was a young fellow fifteen or sixteen years old, with prominent features, and very erect in his carriage—very straight we used to call him. He told us that what made him so straight was sleeping with a pillow under the small of his back. We tried it but didn't get on his finish by a good deal. He was at work in the printing office of his brother, Cyrus W. Browne, one of the proprietors of the Norway Advertiser. He was very chipper, and as agreeable a companion as one could wish. He used to come into our room at our boarding place, and chat about various things in a way that made us sorry when he took his hat to go. But my most vivid memory of him is in connection with a debating club, of which he and ourselves were members. The young men of the Institute had organized a debating club, called the Drudaian Society, which met in open evening session once a week, and was attended by the members of the Institute generally and by the neighbors. Then we organized a so-called "secret" club, which we entitled the S. R. T. Society—what that S. R. T. meant I forget now. Charles Browne became a member, and then the future Artemus Ward made his appearance. He would rise with that straight form of his and deliver spread-eagle speeches until we were all convulsed with laughter. No matter what the subject of debate was, away he would go, extending his arms with flourishing gestures and pouring out oratorical nonsense so comically irrelevant that we had to hold on to our sides. I have never known the man, young or old, that could take possession of a debate as he did, and make his own fun, night after night, with universal acclamation. The boy was father to the man.

How to Prevent Croup.

SOME READING THAT WILL PROVE INTERESTING TO YOUNG MOTHERS. HOW TO GUARD AGAINST THE DISEASE.

Croup is a terror to young mothers and to post them concerning the cause, first symptoms and treatment is the object of this item. The origin of croup is a common cold. Children who are subject to it take cold very easily and croup is almost sure to follow. The first symptom is hoarseness; this is soon followed by a peculiar rough cough, which is easily recognized and will never be forgotten by one who has heard it. The time to act is when the child first becomes hoarse. If Chamberlain's Cough Remedy is freely given all tendency to croup will soon disappear. Even after the croupy cough has developed it will prevent the attack. There is no danger in giving this remedy for it contains nothing injurious. For sale by Noyes Drug Store. 44-48

NORTH RUMFORD.

School is progressing under the instruction of Lewy Lufkin of the Center.

Wallace Howe of South Framingham, Mass., is at his home, Maple Cottage, for a brief visit.

Thirza H. Wagg is visiting friends at Orchard Hill.

Katherine H. Elliott spent the day with friends at North Rumford, last week.

The Abbott young ladies from Houghton's, Byron, are visiting friends in this place.

The loggers have become quite established in their winter quarters among the Puzzle Hills, and the sturdy stroke of axes is heard in the early morning.

Apples are being carefully gathered along the Ellis.

Back ache is kidney ache. When the kidneys get out of order, delay means sickness. Buker's Kidney Pills are a specific for diseases of the kidneys and urinary organs. Druggists sell them for 50 cts. per box.

A story of Arctic life by Rudyard Kipling, a Zenda story by Anthony Hope and a Thanksgiving story by Octave Thanet are to appear in McClure's Magazine for November.

Karl's CloverRoot Tea
Is a sure cure for Headache and nervous diseases. Nothing relieves so quickly. At Noyes Drug Store.

C. W. Lewis of Boston asks through the ADVERTISER for the date of Artemus Ward's birth. Will some one who knows it inform us.

[Written for the Advertiser.]

An Elder Brother's Verdict.

Oh, down the lane to our house
When roses were in bloom,
Our kitty brought a lovely mouse,
Our girl bought a new broom.
And stranger far than all the rest
There came to mamma's room
A thing, I never dreamed about,
Pa says it sealed my doom.
Of all the things I ever saw
To make a fuss about,
That baby was the last I thought,
Until I heard it shout
And yell, and then I surely knew
The angels fired him out
From heaven in haste, and what is worse
They left him here to pout.
At our house they all agree
He surely came from God.
I asked the doctor so myself.
He bowed a little nod.
I'll bet my silver whistle
He'll find it very odd,
If ever he gets back again
From off this earthly sod.
He'll have to mend his ways he will,
And so I told the nurse,
Before they take him home again,
He's getting worse and worse.
I don't know what we've done but sure
The angels hated us,
To send that little squalling kid
To kick up such a fuss.
They think he's lovely, all but me,
I think he needs a skin,
The only time he half behaves
Is when he takes a nap.
If I should scream and cut on,
Would they put me on their lap?
Not much! I'd catch the business end
Of Dad's old shaving strap.
MRS. CORA M. W. GREENLEAF.
Norway, Maine.

NORWAY AND VICINITY.

Porter Seavey is putting in the foundation for a new house on Pearl Street.

L. P. Swett will go to Waltham, Mass., this winter, to work in the Orient Bicycle Shops, and later he will sell goods on the road. In the spring he will return to his store here.

Thomas Sclater of Auburn has been sick with typhoid fever at Bethel.

A. S. Kimball is on a committee of Odd Fellows charged with the matter of accepting or rejecting the proposed gift of property in Knox County for an Odd Fellows' Home.

J. H. Huntress, who has worked in the ADVERTISER office some dozen years and is well-known in our village, returns to the office this week for the winter. He has been at Berwick during the summer.

Hattie Damon of Buckfield is visiting her sister, Mrs. Etta D. Chick.

Ernest Maxim is to build himself a residence on his lot next A. F. Andrews' on Marston Street.

Sunday, E. E. Harris picked some mayflowers in blossom on Pike's Hill.

Mrs. H. L. Horne is at Woodsville, N. H., the guest of Mr. and Mrs. Frank Kimball during the Woodsville Musical Convention. On account of her absence F. T. Wingate played at the Congregational church, Sunday.

Hood's Sarsaparilla, taken at this season, will make you feel strong and vigorous and keep you from sickness later on.

RESOLUTIONS OF RESPECT.

The following resolutions were passed by the Norway Grange at its last regular meeting:

WHEREAS, Our fraternal circle has again been broken by the messenger of death, and whereas we are thus reminded anew that our earthly life is but a transitory pilgrimage,

Resolved, That by the death of Brother Frank Richards the Grange has lost a worthy patron, a highly esteemed member and an honored brother.

Resolved, That we extend our deepest sympathy to the brothers and sisters and other surviving relatives of the deceased and with them look for comfort to that friend and Saviour who was the "present help" and satisfying portion of our departed brother. Whilst society is thus deprived of a much respected citizen, may we profit by his worthy example and "let our lights so shine" here that we may hear our Father's well done when our earthly journey is completed.

Resolved, That these resolutions be printed in the Oxford County ADVERTISER and a copy be sent to the brothers and sisters of the deceased.

F. ETTA HARRIMAN,
SARAH J. BRADBURY,
CATHERINE H. COX,
} Committee on Resolutions.

The wife of Mr. Leonard Wells, of East Brimfield, Mass., had been suffering from neuralgia for two days, not being able to sleep or hardly keep still, when Mr. Holden, the merchant there, sent her a bottle of Chamberlain's Pain Balm, and asked that she give it a thorough trial. On meeting Mr. Wells the next day he was told that she was all right, the pain had left her within two hours, and that the bottle of Pain Balm was worth $5.00 if it could not be had for less. For sale at 50 cents per bottle by Noyes Drug Store. 44-48

To skin a skunk slit the skin of both hind legs to a point and pull the pelt off whole. Then within a day or two get a board, perhaps seven inches wide, and fit the pelt over it. Skunk skins vary in value from 25 cents to $1.50 according to the color. Black skins bring the highest prices.

It Saves Lives Every Day.

Thousands of cases of Consumption, Asthma, Coughs, Colds and Croup are cured every day by Shiloh's Cure. At Noyes Drug Store.

RUMFORD FALLS.

The sulphite mill has resumed operations.

Sunday morning, Rev. G. T. Keene, the Free Baptist clergyman of West Peru, preached from the Methodist pulpit in exchange with Rev. G. B. Hannaford.

Eleven members have been added to the Methodist church since June 1st.

J. F. DeCoster, M. D., has moved to this place from Buckfield and located in Ira Parlin's house.

Mrs. E. S. Daniels has returned from Watertown, N. Y., where she spent the summer.

The Ridlonville hotel will soon be opened to the public. It has steam heat in all of its thirty chambers. The stores on first floor are to be occupied by W. C. Stevens with groceries and M. M. Hathaway with dry goods.

A Natural Beautifier.
Karl's Clover Root Tea purifies the blood and gives a clear and beautiful complexion. At Noyes Drug Store.

Pitcher's Castoria.
Children Cry for

HARRISON.

Ralph Haskell, a boy 14 years old living near Bolster's Mills, accidentally shot himself, Thursday morning, while in the woods gunning. The wound was a very severe one.

H. N. Caswell, Mrs. Annie Jordan Jessie Ricker and a young child of Gilbert Fogg are the sick ones in the village.

Mrs. Charles Plummer and two daughters of Cornish are visiting friends in Harrison and Waterford.

Bites 3
Burns
Bruises
Are only three out of the many different inward, as well as outward troubles and complaints that we want to talk to you about. For more than 80 years, every ache, shake, cold, cough, catarrh, colic, croup, cramp, chill, cut, chap, chilblain, contusion, cholera-morbus, chronic diarrhœa, deafness, dyspeptic pain, diphtheria, earache, freckles, gout, headache, hacking, hoarseness, whooping cough, heartburn, influenza, irritation, inflammation, la grippe, lame arm, neck, side, back, mumps, muscular stiffness, pneumonia, neuralgia, pain in face, head, limbs, lungs, kidneys, stomach, ringworm, rheumatism, scald, strain, sprain, sting, soreness, swelling, stiff joints, sciatica, sore lips, throat, chest, tetter, toothache, tonsilitis and wind colic have been relieved, soothed, healed and speedily cured by the wonderful vital and muscle nerve
Johnson's ORIGINATED 1810. ANODYNE LINIMENT
Invented in 1810 by the late Dr. A. Johnson, Family Physician. Could a remedy without real worth, merit and excellence have survived for over eighty years? It has satisfied everybody for nearly a century. It is marvellous how many different afflictions it will cure. It is used and recommended by Physicians everywhere. It is the best, the oldest, the original. It is unlike any other. It is superior to any other. It is not merely a Liniment, it is the Universal Household Remedy from infancy to old age. For Internal as much as External use. It has stood the test of every generation after generation has endorsed. Every Mother should have it in the house, dropped on sugar children love to take it, it permits rest and sleep. Its electric energy everlastingly eradicates inflammation without irritation.
For more than forty years I have used Johnson's Anodyne Liniment in my family. I regard it one of the best and safest family medicines; used internal or external in all cases. O. H. INGALLS, Den. 2d Bapt. Ch., Bangor, Me.
The Doctor's signature and directions on every bottle.
HOME Pamphlet free. Sold everywhere. Price, 25 cts. Six bottles, $5.00. T. S. JOHNSON & CO., Boston, Mass.

SHERIDAN'S
CONDITION POWDER
KEEPS YOUR CHICKENS
Strong and Healthy; Prevents all Disease. It is absolutely pure. Highly concentrated. In penny city cost but of a cent a day. No other like it like it.
NOTHING ON EARTH WILL MAKE HENS LAY LIKE SHERIDAN'S CONDITION POWDER
If you can't get it send to us. Ask Rest.
Sample for 25 ctg. Five Ct. Large $1.4 lb. can $1.25. Six cans $5. Exp' paid. Sample "Best Poultry Paper" Pc. 2 years. Poultry one year (price 50c.) and large can $1.25. L. S. JOHNSON & CO., 25 Custom House St., Boston, Mass.

BEFORE I could get relief from a most horrible blood disease I had spent hundreds of dollars trying various remedies and physicians, none of which did me any good. My finger nails came off and my hair came out, leaving me perfectly bald. I then went to
HOT SPRINGS
Hoping to be cured by this celebrated treatment, but very soon became disgusted and decided to try S.S.S. The effect was truly wonderful. I commenced to recover at once, and after I had taken twelve bottles I was entirely cured—cured by S.S.S. when the world-renowned Hot Springs had failed. W. S. Loomis, Shreveport, La.
S.S.S.
Our Book on the Disease and its Treatment mailed free to any Address. SWIFT SPECIFIC CO., Atlanta, Ga.

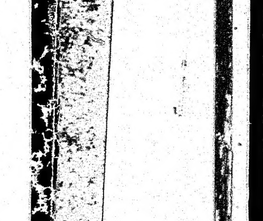

My Mamma gives me BROWN'S INSTANT RELIEF, For Coughs, Colds, Colic, Cholera Morbus, Dysentery, Croup, Sore Throat, Diphtheria, etc. I THINK IT IS REAL NICE TO TAKE.
Prepared by NORWAY MEDICINE CO., Norway, Me.

GODDARD BROS.
Undertakers & Funeral Directors
BETHEL, ME.
A good assortment of Robes, Crapes, etc Also Hearse. Prices reasonable.

J. F. BOLSTER,
UNDERTAKER & EMBALMER.
Burial Outfits!
Lynn Street, (4tf) Norway, Me.
Also dealer in Marble and Granite.

Lewiston Business College
149 LISBON ST., LEWISTON, ME.
Complete BUSINESS and SHORTHAND Courses. Send for Catalogue.
N. E. RANKIN, PRINCIPAL.

C. R. MESERVE,
General Blacksmithing, Carriage Ironing and Jobing. Horse Shoeing a specialty.
Shop opp. Old Grist Mill, head of Main Street, NORWAY, ME.

Mrs. M. E. Andrews,
Teacher of Piano, Organ, Harmony
Beginners Preferred.
TERMS: One half hour lessons 25 cents, one hour 40 cents. 37tf
Residence, Alpine Street, Norway, Me.

A. F. Andrews & Sons
Dealers in Horses, Carriages, Wood and Hay. Horses arrive every week. All orders promptly filled. Satisfaction guaranteed.

Dr. C. L. Buck,
DENTIST,
SOUTH PARIS, MAINE.
Teeth extracted without pain by our new method, guaranteed perfectly harmless. All our best work warranted. 35tf

I shall keep constantly on hand 25 to 50 Good, Young Sound Well Broken HORSES 1100 to 1600 lbs. Prices low, $75 to $110 buys a good one.
JONAS EDWARDS,
Auburn, Me.,
Telephone 64-3

STUDY
Shorthand by Mail.
Send $1.25 for Text-book and Instructions. 40-52*
ISABEL SPEAR, So. Portland, Me.

L. I. GILBERT,
MEATS and PROVISIONS,
Next to Elm House, Norway, Me.

TO THE PUBLIC.
We wish to announce to our patrons that we shall open our ICE CREAM PARLORS Saturday, May 18, and shall have a full line.
Ice Cream furnished at short notice for Parties and Public Gatherings, at our Stand Opposite the Post Office.
Maxwell & Jordan,
Candy Manufactory.

WOOL CARDING.
Send your Wool, to G. A. Cole, Norway, Me., W. K. Hamlin, Bridgton Depot, or bring it to the Mill and get it Carded, either way at same price.
Parties wishing to come to the Mill with large lots, can get more prompt attention by giving one or two days notice.
Good Stabling for Horses Free for our Customers, and your work shall have our best attention.
We have just bought a Large Lot of both White and Black Sheep's Wool, and will be prepared to furnish Black, Gray and White Rolls, to the trade at lowest possible prices.
Also Wool Batting.
W. K. HAMLIN,
SO. WATERFORD, ME. Aug. 1, 1895.

FARM FOR SALE.
The Farm is situated ½ mile above Swift's Corner, 6½ miles from Norway Village, ½ mile from School House; contains 200 acres, suitably divided in Tillage and Pasturage, and is an excellent Hay Farm. There is a large Amount of Wood and Timber on the place; also a large Orchard. A never failing Spring of Water, in the House and Barn. A splendid location for Summer Boarders. The buildings are in a good state of repair. Will be sold at a bargain, as the owners wish to engage in other business. Terms easy. For particulars address or call at
L. L. R. MERRIAM, Norway,
or M. H. MERRIAM, on the Farm.
28tf

BOOTS,
SHOES,
CLOTHING,
At Lowest Prices.
J. F. PLUMMER,
MARKET SQUARE, SO. PARIS.
All Summer Goods of every kind, marked to close at cost. Come in and get prices.
New Fall Stock and Styles,
Arriving Daily.
No Trouble to Show Goods.
Advertise in the Oxford Co. Advertiser

EVERY FAMILY SHOULD KNOW THAT,

PERRY DAVIS' VEGETABLE PAIN KILLER

Is a very remarkable remedy, both for INTERNAL and EXTERNAL use, and wonderful in its quick action to relieve distress.
Pain-Killer is a sure cure for Sore Throat, Coughs, Chills, Diarrhœa, Dysentery, Cramps, Cholera, *and all Bowel Complaints.*
Pain-Killer IS THE BEST remedy known for Sore Sickness, Sick Headache, Pain in the Back or Side, Rheumatism and Neuralgia.
Pain-Killer is *unquestionably* the BEST LINIMENT MADE. It brings *speedy and permanent relief* in all cases of Bruises, Cuts, Sprains, Severe Burns, &c.
Pain-Killer is the well tried and trusted friend of the Mechanic, Farmer, Planter, Sailor, and in fact all classes wanting a medicine always at hand, and *safe to use internally or externally* with certainty of relief.
IS RECOMMENDED
By *Physicians, by Ministers, by Missionaries, by Mothers, by Nurses in Hospitals.*
BY EVERYBODY.
Pain-Killer is a Medicine Chest in itself. You can afford to be without this invaluable remedy in the house. Its price brings it within the reach of all, and it will annually save many times its cost in doctors' bills.
Beware of Imitations. Take none but the genuine "PERRY DAVIS."
THE GREAT
Family Medicine of the Age.
Taken Internally, It Cures
Diarrhœa, Cramp, and Pain in the Stomach, Sore Throat, Sudden Colds, Coughs, &c., &c.
Used Externally, It Cures
Cuts, Bruises, Burns, Scalds, Sprains, Toothache, Pain in the Face, Neuralgia, Rheumatism, Frosted Feet.
No article ever attained to such unbounded popularity.—*Boston Observer.*
An article of great merit and virtue.—*Cinn. Nonpareil.*
We can bear testimony to the efficacy of the Pain-Killer. We have seen its magic effects in soothing the severest pain, and know it to be a good article.—*Charleston Dispatch.*
A speedy cure for pain—no family should be without it.—*Montreal Witness.*
Nothing has yet surpass

Oxford County Advertiser.

[Entered as second-class mail matter.]

Single Copies of the Advertiser can be found each week on sale at the following places, at 4 cents each.
Norway.....F. P. Stone's and Noyes Drug Store
So. Paris.....A. I. Shurtevant's & A. F. Shurtleff's
Bethel.....G. R. Wiley's
Rumford Falls.....C. A. Clifford's
Fryeburg.....A. F. Lewis'

Orders for single copies at 4 cents each sent direct to the office of publication will be promptly filled. ADVERTISER, Norway, Me.

Coming Events.

Nov. 5. Pomona Grange, West Paris.
Oct. 30.—East Oxford Teachers' Convention, Rumford Falls.
Nov. 6.—Oilsfield Quarterly Meeting at Canton.
Nov. 13-14—Union Congregational Conference, Denmark.

WATERFORD.

Stillman Saunders of Jersey City, N. J., and his brother, Samuel Saunders of Deering, who went from this town about 40 years ago, have been visiting old friends and old scenes here. They are both engineers, one on the railroad and the other on a steamboat.

C. D. Morse and his brother Frank took advantage of the low rates and went to Boston, Monday.

C. O. Godwin who with his family have been away for four or five weeks, have returned.

The church people are making quite extensive repairs on the meeting house, putting on an iron roof, building new chimneys and putting things in shape generally, which is very much needed.

Mrs. A. B. Wilkins has gone to Haverhill, N. H., to visit the Rev. Mr. Skinner's family.

The Kimball Bros. inform me that at three barns in one neighborhood, viz, C. S. Hamlin, C. P. Jordan and C. A. Hamlin, whose farms join each other, they threshed about one thousand bushels of grain. Pretty good for farms that our Western friends say we have to grind the sheep's noses so they can feed among the rocks.

HALE.

Wallace Mason is making additions to his mill house and stable.

John Bradeen is building a two story house at Mexico Corner.

Our county commissioners laid out a road and bridge across Swift River, near Nathaniel Taylor's, and discontinued the fording place there, if reports are true.

Our school in Poplar Hill district is progressing finely under the instruction of Mr. Tuell of West Paris.

The four miles of railroad up Houghton stream in Letter E and Byron is completed.

The telegraph poles are set on the R. F. & R. L. R. R.

The streams and springs are as low as they have been at any time this season.

SUMNER HILL.

Willie Cushman came home from Bethel where he has been working, last week.

George Noyes, wife and son spent last Sabbath with her mother, Mrs. Davenport.

Sarah Barrett has been quite poorly for the past few weeks.

Moses Spaulding and wife went to Buckfield, one day recently.

Elbridge Stiman's went to Canton, Sunday, Oct. 27th.

Mrs. S. G. Barrett and daughter have been visiting her sister, Mrs. George S. Record, in Buckfield, the past week.

Dr. Wm. Cushman from Auburn visited his brother Charles, last week.

Emma Barker is at work for Mrs. F. L. Barrett.

Mrs. W. R. Sewell has been sick with a very bad cold.

NORWAY LAKE.

The many friends of Mrs. S. E. Shedd will be glad to learn that she arrived in Seattle, Washington, in six days from Boston, safe and well and rather enjoyed the trip.

Mrs. E. F. Pottle has sold the hay on the place to O. M. Cummings for eight dollars a ton at the barn.

H. H. Burnham sits up most of the time now and gets about on crutches. He would be glad to have all his friends call on him as time goes slow.

W. E. Morrill of Portland was at the lake on Wednesday.

David Flood has built a new wood shed to the Frost Hill schoolhouse.

Little Donnie Partridge got badly injured on Monday out playing with other children and has been in a good deal of pain much of the time since.

Clint Mills says he gets up at about three o'clock every morning and goes down to Benj. Tucker's and milks a number of cows.

Some of the farmers have a few apples to market.

Dr. Hazelton was home from Andover two days last week.

Henry Crockett and wife were at Pine Lodge on Sunday.

Frank Green is carpentering for a party in Waterford.

The Pennesseewassee is at low water mark and still falling.

Virgil Flood is to work in the mill for Partridge Brothers.

Those who own land here ought to put some house lots up for sale.

J. C. Saunders of Harrison was in the place on Sunday and Monday.

Winslow Wood of Norway was at Harry Wood's on Sunday.

G. E. Curtis of Lewiston was at J. F. Bradbury's on Monday.

Howard McAllister of Naples called on H. H. Burnham last week.

J. A. Roberts and wife have been visiting his old home in Andover.

J. W. Parsons and Eliza A. Parsons called on Mrs. L. D. Hobbs on Sunday.

H. H. Burnham's brother Nelson called to see him the other day.

E. F. Wood has closed his house and is stopping with Geo. W. Wood.

Henry C. Kilgore and family and Herbert Kilgore went to Boston last Friday.

Mrs. Frank Green is improving in health.

SUMNER.

W. R. Bowker has shingled his house and shed.

Henry Poland and Nelson Burke went to Norway on business last week.

Clark Burke and wife have gone to Turner to work for Albion Ricker.

Mr. and Mrs. E. H. Thompson went to Dixfield and Rumford Falls last week.

Mr. and Mrs. Fred Torry and Mr. and Mrs. Herbert Towers have returned to their home in Rockland, Mass.

John Morrill is plastering his house.

Valmore Dunn is building his chimney over.

Austin Mitchell has gone to Hartford visiting.

Albert Ames is making repairs on the inside of his house. L. Davenport is doing the work.

A. T. Hollis has built his chimney over.

W. B. Foster has finished his job in the box shop at East Sumner.

There was a baptism at Labrador pond last Sunday.

Henry Poland has made extensive repairs around his buildings by taking away fences and leveling off the ground.

George Dyer has shingled his shed.

Thomas Glines has finished working for Elmer Roberts. PRINCE.

NORTH WATERFORD.

S. N. Buck of Bethel was in town last week buying fur.

N. G. Mills of Mason was in this vicinity last Saturday buying calves.

Lewis E. McAllister visited at his uncle's, J. C. Sawyer's, last Sunday.

Mrs. May Hamlin is on the sick list at the present writing. Mrs. Moulton seems to be improving.

Mrs. Susie True had one of her hands injured quite badly while holding a horse by the bits. The thumb was broken and the skin taken off from two fingers.

J. C. Sawyer and wife are away this week visiting friends in Lovell and Chatham, N. H.

In the shooting match which came off last Saturday, Roland Littlefield's side got the most game by 300. The largest game were two foxes killed by W. A. Allen and Geo. Hobson. Henry Elliott's side furnishes supper and dance next Saturday evening at John Lewis'.

Last Monday was a lovely day for the season.

WEST BETHEL.

Bargain sale at cost at the Cash Shoe Store, Bethel. 44tf

IN MEMORIAM.

The little community of North Rumford was startled by the sudden illness and death on Saturday, Oct. 19th, of one of our most respected friends and neighbors, Mrs. Delia Littlefield, beloved wife of Y. A. Thurston, who for several years have made their pleasant home in this place, and where with their three young children, we had hoped they might spend long and happy years. We had known her as a devoted mother, a kind neighbor and a considerate friend. But in one brief week she has been taken from us, her place is vacant at the fireside. Her voice silent in death, leaving us speechless with grief and sorrow, and we feel we have sustained a great bereavement in her early and sudden death. Our hearts go out in tender pity for the little motherless group, too young to feel their great loss, and to the husband and father, who, a few years ago, brought to this pleasant home his fair, sweet bride, leaving to his loving care the dear children, in whom we have taken much delight, growing up as tender plants beneath a mother's watchful love and care. We remember with much sympathy the father and mother, in their declining years, who will long miss their eldest daughter's home coming, and whose place can never be filled in the family circle. We especially remember the only sister and brother, who feel this affliction falling heavily upon them, and where they have spent so many happy days in the passing years.

The funeral services were held at her home on Monday, the 21st, conducted with much acceptance by Rev. H. H. Bryant, a former pastor and friend of the families, speaking comforting words from Revelations, dwelling on the thought "There shall be no night there, nor any more pain, and God shall wipe away all tears from their eyes. And there shall be no more death, neither sorrow nor crying, but perfect rest and peace."

It seemed as though a personal friend to us all had been called away, so deeply were the friends and neighbors afflicted by this sudden death, and during the services of prayer and song, hardly a person present but what were moved to tears to know they should see her face no more. The burial was near her old home in Newry at the close of this bright October day, where they left her sleeping with the happy dead.

LINES ON THE DEATH OF MRS. Y. A. THURSTON.

And October's sobby falling leaves,
The Master comes to gather in His sheaves,
His faithful messenger, Death, claims them all
And in our peaceful home, spreads out his funeral pall.
We shudder when we feel his chilling hand,
And while he whispers to them sweet and low,
We cling to them, we will not let them go.
Like a swift arrow in a senlit sky,
Our hearts were pierced with sorrow's mournful cry.
No human help or hope to us is left,
We of a dear loved friend have been bereft.
We bring with love the sympathizing tear
For husband, children and the parents dear;
Sister and brother share our mutual grief,
With mingled tears, our hearts will find relief.
A universal sorrow fills the place,
Where she has moved with such a quiet grace;
Long will her memory in our hearts be green,
Long will her influence in her home be seen.
We cannot know the Father's tender love,
That called her to His blessed home above;
Where there shall be no night nor any pain,
Oh happy thought, for them to die is gain.
And in the bright, pure "Better Land,"
We'll meet them soon, again.
Ellis River, Oct. 19, 1895.

RUMFORD.

Guy Stearns has returned from Bethel, where he has been visiting for a couple of weeks.

Fred and Ernest Barker have returned to Brooklyn, N. Y.

Asa Stearns is no better.

The dance at Y. I. S. Hall, the 23d, was well attended and a good civil time was enjoyed by all present.

Eva Eaton from Rumford Falls visited her aunt, Mrs. S. R. Hutchins, recently.

Otis Howe and wife have been visiting their daughter, Miss Lila, who attends to the post-office since her father and mother moved to Paris.

Mae Holt staid with Mrs. Stearns part of last week.

Geo. Stearns has typhoid fever. His wife is in Illinois but is expected home this week. Mrs. Asa Martin is caring for their little daughter, Zetta, at present.

Quite a good attendance at church last Sunday. J. W.

Dr. Yates of Paris was called in consultation with Dr. Stuart to Asa Stearns.

Mrs. Otis Howe and children are spending a few days at her home here.

Wedding bells are ringing but there seems a little discord in the music.

Preston Thomas and Mrs. Olive Poland were married last week. "Still there's more to follow."

Gerald Marston of Andover is at work for S. L. Moody.

Fred and Ernest Barker have returned to their business in New York.

RUMFORD CENTRE.

Winfield Louis has returned to S. S. Blodgett's.

Aaron Hall is in poor health.

George Curtis has gone into the woods for work.

Ava Hall is visiting friends in Franklin Plantation.

Virge Kimball has gone with a drove of lambs.

Charles Johnson has finished digging potatoes.

Wilder Kimball bought a very handsome pair of calves of Grant Woods, a few days ago.

It may throw some light on the darkness that enveloped the State of Maine, last Friday, when the people know that the biggest game hunt ever held was on at Rumford Center. E. L. Bartlett and T. H. Burgess were the captains of as nimble a crowd of men as ever beat the bush, and this is some of the largest game by actual count as witnessed by a hundred men—2 bears, 20 deer, 29 foxes, 14 ducks, 196 partridges, 222 skunks and other game too numerous to mention. One argument started by Capt. Bartlett claiming that some of his game had been killed longer than any of Capt. Burgess'. This led up to considerable eloquence but no profanity. Capt. Burgess would not allow the count and it ended with honor easy. Capt. Bartlett and his side brought in 15,092 and Capt. Burgess and his men 11,763. All ended with a dance at Kimball's hall attended by a large party. M. B.

MASON.

Hannibal Grover and wife of Bethel visited at Charles F. Brown's last Sunday.

Truman Crosby and wife of Norway are visiting at Horace Hutchinson's.

Our school teacher, Will Fox, Merton Bean and Eli Grover went to Lovell over Red Rock mountain last Friday p. m., returning Sunday. They report deer signs plenty near the Kezar ponds.

Albert Grover and Freddie Wheeler of Grover Hill, Bethel, visited at S. O. Grover's last Sabbath and attended church.

Sewing circle will meet with Mrs. F. I. Bean next Wednesday afternoon and evening. Antiquarian supper served at seven sharp.

Randall Cummings of Bethel was in town Saturday trading cows with S. O. Grover.

Charles Brown has had two shots at deer lately but failed to secure his game.

Where is our game warden? We hear the crack of the sportsman's gun every Sabbath. We think it about time our game laws were enforced.

A young lady told me lately that her school teacher told her that Abraham Lincoln was shot while crossing a river. Is there a scholar ten years old in our country but what can tell where and by whom he was shot. Better read the history of our country before trying to teach what one don't know. Her reply was correct. She said he was shot in a theatre at Washington, D. C.

Ariel Carver and wife of Albany spent the Sabbath in town.

Arthur Morrill has a crew cutting spruce pulp wood to be delivered on the banks of Pleasant river, which goes to Lewiston.

NORTH PARIS.

Stevens Brothers have gone to Vermont for another herd of cows.

Louis West returned to Massachusetts, last Friday.

David Young's leg is no better.

Hiram Dunham has sold his steers to Oscar Swift of Sumner.

A flock of wild geese passed over this place last Saturday evening.

A large horse shed is being built at the Baptist church.

Dodavah Hammond has improved the looks of his house very much by putting in new windows and a new door.

Elbridge Gossum of Poland has been visiting his nieces, Mrs. Will Childs, whom he hasn't seen for twelve years.

HARRISON.

Ralph Haskell accidentally shot himself on Thursday morning while gunning, the 16 years old son of William Haskell. Young Haskell and a companion by the name of Fred Pitts, our blacksmith's son, were out gunning about half a mile from Haskell's home, when Haskell shot at a partridge, and started on in advance of Pitts, and his rifle caught on a bush, the charge entering the right side blowing the thumb completely from the hand. When Haskell said "I am shot," and walked a few steps saying, "I guess I can walk home if you will take hold of me," and immediately sat down. Pitts started for help and a Mr. Hill was soon on the spot and took Haskell to his home, immediately summoning two physicians. An examination on their arrival showed that the charge entered the right side, and completely shattered every nerve and cord, tearing a portion of the short ribs and blowing one piece to the lungs which was removed together with fifty shot which has been taken from the liver and wound. The operation necessitated a cut of seven inches more or less to disclose the injury done. Young Haskell up to Saturday evening seemed to encounter danger and difficulties with firmness, although he said to his father on Friday, "I feel that I must die," but without depression of spirits. It must be a constituent part of fortitude and resolution to bear continued suffering and a magnanimous mind elevated in sentiment. It casts a gloom over the entire community. Young Pitts and parents are with him and other sympathizing friends. Young Haskell has taken a tablespoonful of hot water every hour since the shooting up to Sunday, when he changed to milk. His mind seems clear and he converses intelligently and to the point on any subject introduced. At last accounts the physicians have a faint hope of his recovery.

M. Jordan & Son have had a new coat of paint on their emporium, of pale yellow with dark brown trimmings, which helps the store to look neat and tidy. Freland Ricker's was repainted during the springtime, nearly the same tint. Our village seems brushing up to its heart's content.

One thing seems lacking, and not only seems lacking but is really the case. Why do our towns neglect to appoint a committee for the prevention of cruelty to animals? We trust that some one may happen this way in the near future who has the power to act.

Mrs. George Flint is visiting her husband's parents in Sweden.

We notice W. Tarbox at home for a few days.

We understand that Algernon Dawes has sold his house on the Waterford stage road and will soon move to Hotel Dawes.

Mr. Wiggin has returned from the city with a full line of new goods. Messrs. Wiggin & Kneeland seem to be having a fair trade.

Good business is being done in the coat shop considering the number employed.

We wish to speak of a mistake in our items in last week's issue. It should have read the Ellingwood Furniture Co., Portland, made an assignment to the Ellingwood Co. of our place.

N. H. Seavey, the county commissioner, will soon move to Portland.

The work of labelling at the corn shop will probably close during this week.

Sunday was a superb autumn day. Quite a delegation were out to church for this place.

The Eastern Argus has in our village one subscriber by the name of B. S. Wheeler, who has taken the paper continuously for 42 years. Of course we need not question respecting this man's politics, because he is a staunch man of 76 years. We are apt to believe that he is right too.

Will the parties who stole the white English rabbit from Master Davis' pen in husking corn time prosper? No, no. But what is best of all by accident they have become known and must not grumble if they notice their name in print soon. He that is faithful in little is faithful in much.

Mrs. Andrew Jordan who was dangerously sick during last week is convalescent and hopes are entertained of her recovery.

Mrs. M. Sylvester, Dr. Sylvester's brother's widow, of Rhode Islane, has come to keep house for the Dr.

We notice C. L. Brown appears on the Norway stage again after a week's vacation.

Sumner Davis mother is with him again.

W. H. Briggs, of Floral Lawn Farm, met with a painful accident, Sunday, by straining a cartilage of the knee. He was attended by his family physician and at this writing is quite comfortable.

Jessie Ricker is slowly improvidg

Mrs. Andrew Jordan is on the sick list.

Street Commissioner Frank Goss and wife of Auburn were the guests of Mr. and Mrs. W. H. Briggs last week.

The ladies and gentlemen finished up their work in the corn shop on Wednesday afternoon, after which an oyster supper was served and a very sociable time was enjoyed in the evening.

A goodly number of our young people attended the drama entitled "Out on the Streets" at Bolster's Mills, this week.

EAST OXFORD.

Alphonso and Ethel Billings visited their sister, Mrs. D. S. White, and other friends at Lisbon Falls, last week. Hugh Pendexter from the Latin School, Lewiston, returned with them.

C. H. Flood sold three cows to go to South Paris.

P. J. Billings bought a fine yoke of oxen of John Robinson.

Prof. A. F. Caldwell and Geo. Peterson of Kent's Hill, Minnie Caldwell and Maude Foss of North Wayne, spent Sunday at Wm. F. Caldwell's.

Emerson Richmond and wife, Daniel Richmond and wife spent Saturday evening at P. J. Billings'.

Mrs. Jessie Russell was in Lewiston, Saturday.

Jennie Young has returned from Buckfield.

Ethel Billings is taking lessons in French and bookkeeping of Mrs. Hayden.

SOUTH ALBANY.

Mrs. A. B. Littlefield, who has been visiting her daughter, Mrs. Geo. Nason of Freedom, N. H., has returned home.

E. E. French has returned to his work in Auburn.

Will Chadbourne of Waterford was in town last Wednesday buying cows. He bought one of Geo. Abbott, one of Mr. Meserve and one of Sawin Bros.

Mr. and Mrs. F. P. Dresser have been visited by their three daughters and their husbands, Mr. and Mrs. A. Doughty and Mr. and Mrs. S. E. Sessions of Providence, R. I., and Mr. and Mrs. A. L. Chaplin of Welchville.

Winnie Browne of Bethel, who has been visiting her sister, Mrs. Martha Sawin, has returned home.

S. Merrill has been at work for J. F. Lord for a few days.

George Cummings and two children of Albany visited at Henry Sawin's last Sunday.

Mrs. Charles Rice and Mrs. A. Millett and daughter of Waterford called on friends in this place last Thursday.

Mrs. Will Chadbourne of Waterford called at Mrs. Lewis Sawin's last Wednesday.

Mrs. Emily Paige of Waterford with her little granddaughter visited at Geo. Abbott's one day last week.

Flagg Lovering and daughter, Mrs. William Marston, of Norway, have been visiting friends and relatives in this place.

LYNCHVILLE.

Our shook makers say that the shook market is brightening up a little. We are glad of it for it will give men work who depend on their winter's lumbering in a measure for the support of themselves and families.

L. H. Burnham started up his mill week before last in hopes that there was water enough to finish his heading contract. They sawed a week and two days and had to shut down. This is the second time he has had to shut down on account of the water being so low.

Austin McAllister is clapboarding and painting his house.

Henry Plummer has been repairing and remodeling his house and stable. He has got them done, all newly painted inside and out, and they look very nice.

L. H. Burnham has four men and a yoke of oxen in the woods yarding pine. He will have it hauled to the mill with horses after snow comes.

Herbert and Wilbur McAllister went to Roxbury last Saturday.

Mrs. L. H. Burnham is crocheting some very handsome table mats. What Mrs. B. cannot do in fancy work is not worth doing.

Wedding Bells.

Wednesday, Oct. 23d, at the home of the bride's father, Dean A. Ballard, and in the presence of a company of relatives of the contracting parties, Fannie Blanche Ballard and Richard F. Webster were united in marriage. The ceremony was with a ring and the officiating clergyman was Rev. C. R. Young of Fryeburg.

Arthur Shirley was the groom's man and the bride's maid was Mrs. Arthur Shirley.

After the ceremony supper was served and a season of music and gaiety ensued, after which the newly married pair took their departure to the bride's new home. The bride was becomingly attired in a dress of light tan ladies' cloth with trimmings of silk and brown velvet.

There was a glittering display of beautiful and useful articles presented to the bride of which a list is subjoined.

In silver:—Butter dish and cover, Mrs. Emma Bassett; sugar bowl and cover, Mr. and Mrs. J. A. Andrews; cream pitcher, Mrs. Thomas Roberts; spoon holder, Mr. and Mrs. Henry Roberts; pickle jar, Mr. and Mrs. Wm. Roberts; cake basket, Mr. and Mrs. Arthur R. Shirley; butter knife, Elden Shirley; ½ doz. teaspoons, Mrs. Elden Shirley; ½ doz. teaspoons, Mr. and Mrs. Hartford; 3 dessert spoons, Millie Nash; one doz. each knives and forks, ½ doz. dessert spoons and ½ doz. teaspoons, Mr. and Mrs. D. A. Ballard; two tablespoons, Charlie Ballard; gold lined sugar shell and butter knife, Louise Ballard; mustard spoon, Mrs. Susannah Ballard; napkin ring, Mrs. and Mabel Perkins.

Cut glass and silver salt and pepper shakers, Mollie E. Hill; elegant banquet lamp and shade, Annie P. Webster.

In glass ware:—Crystal, gold bound set of four pieces, Mr. and Mrs. Eckley Ballard; crystal water sett, Emma Ballard: one doz. tumblers, Ray Ballard; vinegar and salt and pepper sett in white ware, Ray Ballard.

Oak chamber sets and china toilet sett of nine pieces, Mr. and Mrs. D. A. Ballard; large framed engraving, Mr. and Mrs. A. Hartford.

In linen:—Two pairs damask towels, two table cloths and one doz. napkins, Mr. and Mrs. Ballard: embroidered bureau scarf and toilet mat, Emma Ballard; pair of toilet towels, Mrs. Thomas W. Hutchins; embroidered splasher and doilies of linen and a beautifully wrought table scarf of silk the handiwork of the grandmother of the bride, a lovely old lady in her 87th year.

DENMARK.

Farmers have closed up their harvesting and fall's work generally, except some ploughing on dry land.

J. W. Colby has had a sick cow that got hurt fighting another cow, which was gored in the hind part of her udder, which swelled badly, and after two weeks broke and discharged freely. Saturday, the 26th, the whole of that quarter of the udder inside came out, and would weigh some 8 lbs. The cow is improving.

Mrs. G. W. Moulton is improving.

Dr. Wm. H. Smith of Cornish was in town the 26th.

Mrs. B. F. Smith of Portland paid a visit to friends, last week.

It is estimated that there has been raised in Denmark this year ten thousand bushels of yellow or Indian corn, which signifies more pork and lard, beef and poultry, more money and independence.

Mrs. Annie May Marble and daughter went last week to Cornish to keep house for Hezekiah McKusick, a few weeks, while his wife is on a visit to friends.

There will be preaching at the Cong'l church next Sabbath a. m.

Mrs. A. P. Pingree has returned from her visit to her friends in Massachusetts.

Ezra Davis has moved the schoolhouse from the Warren district to West Denmark, putting it on the spot Saturday noon in good condition.

Geo. and Simeon Colby are in the woods getting ready for their winter's logging.

Chas. Walker has cut for J. Bennett his winter's wood.

C. O. Pendexter is having the posts set for a new fence between his field and pasture.

Mrs. A. H. Witham, Mrs. Elmore Swan, and Mrs. Eliza Wentworth are very feeble, and failing.

Jacob Witham and wife of Sebago visited at his brother's, A. H. Witham's, last week.

Hanson Witham was up from Sebago for a load of grain.

WEST FRYEBURG.

The regular meeting of the Stirling Literary Club was held Tuesday, Oct. 22, at the home of the president, Mrs. Emma Towle. The feature of the afternoon was the spirited report of the vice-president, Mrs. E. P. Hutchins, of her experiences and observations at the meeting of the Maine State Federation of Women's Clubs lately held at the State's capital. Other members of the club read selections of a miscellaneous order.

Byron Hutchins has returned to Madison.

LOVELL.

As Charles Chandler was riding through the village followed by his dog, W. C. Bassett's dogs, two in number, attacked his dog. Charles tried to drive them off but they followed them some ways when he jumped out of the wagon and fired a gun at them hitting them both. One was slightly and the other severely wounded. They ran home and now are shut up in Bassett's barn to the delight of all the cats and small dogs in the village.

John Ames is out with a new meat cart.

Geo. W. Walker purchased a pair of steers of Joel Allard.

John Weston of Fryeburg has been in town buying cattle. Enos Heald sold him 19 head.

Frank Briggs is fixing his house over and will make two tenements instead of one.

Moses Chandler of Fryeburg was in town this week. He looks as young as he did ten years ago.

One of E. N. Fox's team horses got his leg broken out to Fryeburg, Saturday. The horse was killed.

Clayton Littlefield and B. E. Brown are away on a hunting trip in Albany.

No trace of the burglars has been found.

SWEDEN.

Harry Bisbee completed the log house he was building for Supt. E. Allen of the O. C. R. R., the past week, and went to Auburn with his wife, Friday. He has leased the E. W. Bennett steam mill for two years.

Social gathering at C. W. Bennett's, Wednesday evening. All had a fine time.

Rev. A. K. Bryant of Paris conducted services at the M. E. Church, Sunday.

Will Marr and Minnie Meserve entered the matrimonial state, Oct. 8th. They have the congratulations of their friends.

Henry Evans is at home from Conway, N. H., also Frank W. Evans from the Profile House, N. H., is stopping at home till the season begins at Lakewood, N. J., where he has engaged for the winter at the Laurel and Pines.

Mrs. Caroline Evans is just home from an extended visit to her son, Chas. Evans, at Fryeburg, and other friends in Stow and Chatham, N. H. Mrs. Evans is a very smart and well preserved lady for one in her 87th year.

Mary E. Plummer of Newton, Mass., is spending her vacation at her father's, Dea. Samuel Plummer's.

Alice L. Perry, who is teaching at Chatham Center, N. H., came home, Saturday, accompanied with Mrs. William Leavitt. They returned, Sunday.

Lydia Flint is teaching in the Flint district.

Dora Flint is teaching the Ridlon school.

Seth Brackett is recuperating.

Mrs. Eliza Nevers and her son John and wife are visiting the families of her brother and sister living at Presque Isle.

Mrs. Aaron Woodbury has just returned from a visit to her daughter, Mrs. Clinton Woodbury, of Woodfords.

Frank Libby and wife of Bridgton were in town, Sunday.

N. O. McIntire went to Lancaster, Mass., Monday, where he will remain through the winter at the Industrial School.

Advertised Letters, Norway.

Miss Minnie Littlefield, Miss Angie Elwood,
Mrs. Nellie Learned, Miss Nellie Kight,
Mrs. M. A. Whitney, Hornes Dunn,
Frank Hazelton, Wm. S. McGowan,
Chas. Small, C. F. Small.

Highest of all in Leavening Power.—Latest U. S. Gov't Report

Royal Baking Powder
ABSOLUTELY PURE

LOCKE'S MILLS.

R. E. Powers who was reported on the sick list, last week, has so far recovered that he rode out last Sunday and we hope to see him about his business in a few days.

W. H. Crockett has the telephone office in his store.

Archie L. Green and wife of Gilbertville were visiting friends and relatives in this place, last week.

Bert Woodsum and wife and Mrs. Charles Coffin of Mechanic Falls have been visiting at this place the past few days.

Willard Herrick and wife were visiting at their daughter's, Mrs. L. P. Bryant's, last week.

Mrs. Chas. Morton from Massachusetts is visiting at E. L. Tebbets'.

A. W. Herrick saw white standing in his doorway what he took to be a deer, Monday, Oct. 21st. He took his gun and in a short time came in with an eighty pound deer.

There was an entertainment at Mt. Abram Union Friday evening, Oct. 22, by the Ladies' Circle. Supper was provided consisting of baked beans, brown bread, Indian pudding and pumpkin pie, with pastry, coffee and tea. After supper there was music by the minstrels and a song by Mrs. A. L. Green and several recitations by the young boys and girls. Every one seemed to be well pleased with the evening's entertainment. The proceeds were nearly twenty dollars, which was for the pastor of the M. E. church.

NEWRY.

Selling goods at cost at the Cash Shoe Store, Bethel. 44tf

GRAFTON.

Mr. White of Brookville, Mass., is boarding at J. G. Reed's. Mrs. Akers of Auburn, is also there visiting her daughter.

A. S. Winslow, agent of the Peabody Mills, Newburyport, Mass., visited in town the past week. This was Mr. Winslow's former home, but he has been absent 27 years, and in that time has become a very successful business man.

Jimmie Brown sowed 6 bushels of oats on 2 acres of ground and when they were threshed he had a yield of 144 bushels.

Geo. Otis has put 400 bushels of Hebron potatoes in his cellar. Being raised on new land they will not be liable to rot, and persons wishing to purchase seed potatoes would do well to order of him.

Our Library Association has received another gift, a check from E. S. Coe, esq., of Bangor for $20, which they appreciate very much.

I'm a New Woman

Since taking Hood's Sarsaparilla. I was at death's door, bloated and crippled with rheumatism, and friends thought I could not live. Hood's Sarsaparilla did me a vast amount of good and made me feel much younger. I always keep

Hood's Sarsaparilla

in my house and gladly recommend it, for the benefit I have received." Mrs. A. LYNCH, Pettingill's Corner, Maine.

Hood's Pills the after-dinner pill and family cathartic. 25c.

SHALL RECEIVE THIS WEEK A CAR LOAD OF DRAIN PIPE ALL SIZES. A LOW PRICE MADE TO ANY-ONE THAT WILL TAKE IT FROM THE CAR.

HOBB'S
Variety Store.

SEMI-HAMMERLESS GUNS,
$7.50, Fine twist barrel.
Marlin and Winchester Rifles.
At Bottom Prices at
Hamlin & Bicknell's
NORWAY, MAINE.

N. DAYTON BOLSTER & CO.
SO. PARIS, ME.
Have Bargains in
Yarns, Hosiery,
Underwear, Shawls
and Blankets.
35 Market Square.

If you are in need of any thing in the line of : : :

HEAD GEAR

— CALL ON —

Mrs. E. G. Skillings

Everything in the line of Hats, Caps, Bonnets, etc. Shapes to fit every face. : : PRICES REASONABLE : : Do not be afraid to come in.
110 MAIN STREET.

THE
Atlantic Range!
WILL ALWAYS PLEASE.
I HAVE
The Globe,
The Ideal Atlantic,
The Royal Atlantic,
The Atlantic Grand.
ALL ARE FIRST-CLASS.
WM. C. LEAVITT,
AGENT.

Millinery! Millinery!!
MRS. V. W. HILLS.
Largest Stock, in Oxford County.
Latest Styles
Trimmed and Untrimmed Hats and Bonnets, Feathers, Flowers, Millinery Ornaments, Velvets, Silks, Ribbons, etc.
Call and Examine.
SPECIAL NOTICE.—We are better equipped than ever before to get orders out on time by having TWO TRIMMERS and TWO MAKERS with Mrs. F. E. DRAKE, head trimmer.
MRS. V. W. HILLS,
New Opera House Block, Norway.

THE
Oxford County Shoe Store.

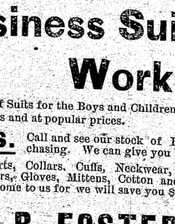

ALWAYS AT THE FRONT WITH REASONABLE GOODS.

Our new line of Fall and Winter Goods, are complete. Ladies' Fine Boots, we have in the latest style and of the finest quality, made expressly for our trade, Children's School Shoes, in all the best makes, Men's Wool Boots and Leggins, Lumbermen's Heel Arctics and Lumbermen's Rubbers, of all kinds. Gent's fine Overshoes, in all styles and widths of toes. We are headquarters for the best and latest styles of footwear. Repairing neatly and promptly done.

OXFORD COUNTY SHOE STORE,
Next door Norway National Bank. F. W. FAUNCE, Clerk.

NOW IS THE TIME
To Look over your Wardrobe
and see what you need for the Winter.
YOU MAY NEED A
NEW SUIT
If so, come to our store and look over the bargains we are offering in
Dress Suits,
Business Suits,
Work Suits.
We have a good line of Suits for the Boys and Children; a nice line of Overcoats cut in the latest styles and at popular prices.
FUR COATS. Call and see our stock of Fur Coats before purchasing. We can give you bargains.
A full line of Overshirts, Collars, Cuffs, Neckwear, Underwear, Overalls, Jumpers, Frocks, Suspenders, Gloves, Mittens, Cotton and Wool Hose, Canvas Jackets, Hats and Caps. Come to us for we will save you $8.
H. B. FOSTER,
CLOTHIER, HATTER AND FURNISHER,
133 Main Street, Norway, Maine.

Our Friends and Patrons,
We simply want to say to you that we have the largest, the best assortment and the best selected stock of footwear we ever had. Do not forget we always have the largest stock of
ALL KINDS OF FOOTWEAR!
in Oxford County and that our prices are as low as the lowest. We make a specialty of warm flannel lined goods in all styles and we have an immense stock of Rubbers, Arcties, Wool Boots, Leggins, also a good assortment of Trunks and Valises. We carry everything you can possibly expect to fine in a first-class Boot and Shoe Store, and also do repairing. Call and see us.
Yours truly,
Smiley Shoe Store.
E. N. SWETT, Manager. NORWAY, MAINE.

C. L. HATHAWAY.
LOW PRICES. PROMPT DELIVERY
Spruce Frames, Spruce, Hemlock and Pine Boards and Plank, Pine and Cypress Finish, Mouldings, Brackets, Window and Door Frames, Piazza Columns, Balusters and Rails, Doors and Windows, in stock and made to order.
CEDAR SHINGLES, SPRUCE SHINGLES, PINE SHINGLES.
Spruce Clapboards and Laths, Mantels and Tile. Hard Wood Flooring, Kiln Dried and Kept Dry. Kiln Dried North Carolina Pine, Spruce and Pine Flooring, and all kinds of Eastern, Western and Southern Soft and Hard Woods, in rough, dressed and worked to order.
First-Class MILL WORK a Specialty.
Yard Near Depot, Norway, Maine.

COLD WEATHER | Is coming very soon and now is the
TIME TO BUY
Hosiery and Underwear
Children's Hose, at 10, 12½, 15, 20, 25 and 35 cents.
Ladies' Hose, at 10, 12½, 15, 20, 35, 42, 50 and 65 cents.
Children's Underwear from 10 to 75 cents per garment.
Ladies' Underwear at 25 cents to $2.00 per garment.
All of the above are **BARGAINS** and as we bought all of our Underwear direct from the factories we own them so we can sell at prices that defy competition. Come in and see us.
Yours Respectfully,
NOYES & ANDREWS,
Dry Goods Store 101. Clothing Store 112.
NORWAY, MAINE.

IF YOU NEED A
NEW STOVE THIS FALL
DON'T BUY TILL YOU HAVE SEEN THE . . . . . .
Gold Clarion, Gem, Crawford and Napoleon Ranges, Walker's Sub Base, Clarion and Jewel, Wood Parlor's, Sunny Side, Clarion and Bay State Coal Parlor's.
For Smooth Castings, Excellence of Workmanship and Beauty of Design, these Stoves are unrivalled, EVERY STOVE FULLY WARRANTED, and will be sold at the LOWEST LIVING PROFIT. All kinds of Stove, Range and Furnace work done to order.
J. O. CROOKER
Dealer in all kinds of HARDWARE,
Brick Store, 138 Main St., Norway.

BIGGEST LINE FOR THE SEASON.
During the Fair
We shall show in our store the most complete stock of new goods in all departments that we shall have for the winter.
CLOAKS for Babies, Children, Misses and Ladies,
FUR GOODS in All Grades.
SHAWLS both Cheap and Nice.
NOVELTIES IN DRESS GOODS,
Are among the new things. Give us a call.
S. B. & Z. S. PRINCE,
116 Main Street, Norway.

FALL PATTERNS, LATEST DESIGNS
. . . . . IN . . . . . .
Window Shades, Drapery Poles and Fixtures,
Are now received. We can show you the best selection and largest line in the County.
REMEMBER at this season we are closing out lots of ROOM PAPER and BORDERS, at and below Cost.
F. P. STONE, THE DRUGGIST, 143 Main St., NORWAY, MAINE.

It is growing Cold.
Do you need a pair of
BLANKETS?
We have them
All prices.
500 pairs at 50c. per pair, Gray and White.
100 " " 80c. " " " " "
100 " " 1.25 " " White, weighing 6 lbs.
All kinds, Cotton and Wool and All-Wool, from $1.50 to 6.00 per pair, in Gray and White.
MERRITT WELCH,
Norway, Maine.